

Ceramics as an architectural surface on which light reveals its multicoloured forms. A design tool for transferring tangible emotions into daily lives. A matter of light and space.

A shared vision

Le nuove complessità del mondo ci hanno portato a riflettere profondamente sulla nostra identità, costantemente evoluta e affermata in oltre vent'anni di storia. Oggi, Ascot celebra il suo modo di fare ceramica come Brand di ricerca e avanguardia tecnologica, proponendo una visione d'impresa dinamica che mette al centro il design e valorizza i progettisti che la rendono possibile.

Faced with a much more complex world, we have thought long and hard about our identity, constantly evolved and reinforced in more than twenty years of history. Today, Ascot celebrates its approach to ceramic coverings as a Brand known for research and leading-edge technology, with a dynamic business vision that focuses on design and values the creative spirits who make it possible.





A new chapter

Due eccellenze del settore ceramico, Ascot Everytile e Dom Design Lab, si uniscono per dare vita a un'unico brand più dinamico e competitivo. Oltre quarant'anni di esperienza di Ascot Everytile nella produzione di pavimenti e rivestimenti si fondono con la creatività e l'innovazione di Dom Design Lab. Nasce una gamma di prodotti e servizi ancora più ampia e completa, per offrirti soluzioni personalizzabili e adattabili alle esigenze di qualsiasi progetto e ambiente.

Two ceramic industry leaders, Ascot Everytile and Dom Design Lab, join forces to create a single, more dynamic and competitive brand. Over forty years of Ascot Everytile's experience in the production of flooring and wall coverings merge with the creativity and innovation of Dom Design Lab. This results in an even broader and more comprehensive range of products and services, offering customizable solutions that can adapt to the needs of any project and environment.

Eco-friendliness

L'attenzione che Ascot pone per ridurre al minimo l'impatto sull'ambiente, i consumi energetici e idrici, per l'impiego di materie prime selezionate e il riutilizzo degli scarti crudi e cotti, rende i suoi prodotti conformi alle più esigenti normative ecologiche. Capacità tecnologiche e competenze professionali contribuiscono al benessere delle comunità in cui il Brand opera per un miglioramento continuo nell'ambito della sostenibilità ambientale.

Ascot makes great efforts to minimise environmental impact and energy and water consumption, to use selected raw materials and to reuse greenware and fired waste, and as a result its products comply with the most severe environmental standards. Technological expertise and professional skills contribute to the wellbeing of the communities where the Brand works, for continual improvement in environmental sustainability.





Technological nature

Un'ampia gamma di effetti materici, formati, finiture e spessori personalizzano gli ambienti in ogni loro potenziale sviluppo. L'estrema versatilità tecnica ed estetica del gres porcellanato, un materiale duraturo, facilmente preservabile e di pratica installazione, si affianca all'extra spessore del gres OUT 20 mm specifico per spazi esterni, per progetti in&out totalmente coordinabili con i pavimenti e rivestimenti indoor.

A wide range of material effects, sizes, finishes and thicknesses ensure the individuality of every location with countless potentials. The extreme technical and aesthetic versatility of Ascot porcelain stoneware, a durable material that is easy to conserve and convenient to install, is enhanced by the extra-thick OUT 20 mm stoneware specifically for outdoor spaces, for in&out projects which can be totally matched with the indoor floor and wall coverings.



Con la tecnologia in primix ogni singolo dettaglio delle superfici calcaree e cementizie a cui si ispirano le collezioni Ascot viene impresso sulle lastre in gres con una precisione tale da rendere ancora più labile la distinzione tra materia ceramica e materia originaria. Impianti sofisticati di ultima generazione consentono applicazioni selettive di colla e graniglia che creano rilievi tridimensionali perfettamente sincronizzabili con la grafica digitale ad alta definizione, conferendo un aspetto materico estremamente realistico e una qualità visiva inedita al prodotto ceramico.

With the in primix technology, every single detail of the Ascot collections' limestone and concrete inspiration surfaces is impressed on the stoneware slabs with such precision that the distinction between ceramic covering and original material becomes even more unclear. Sophisticated, latest-generation plants enable selective applications of adhesive and grit, creating three-dimensional relief textures perfectly synchronised with the high-definition digital patterning, giving the ceramic product an extremely realistic material effect and an unprecedented visual quality.

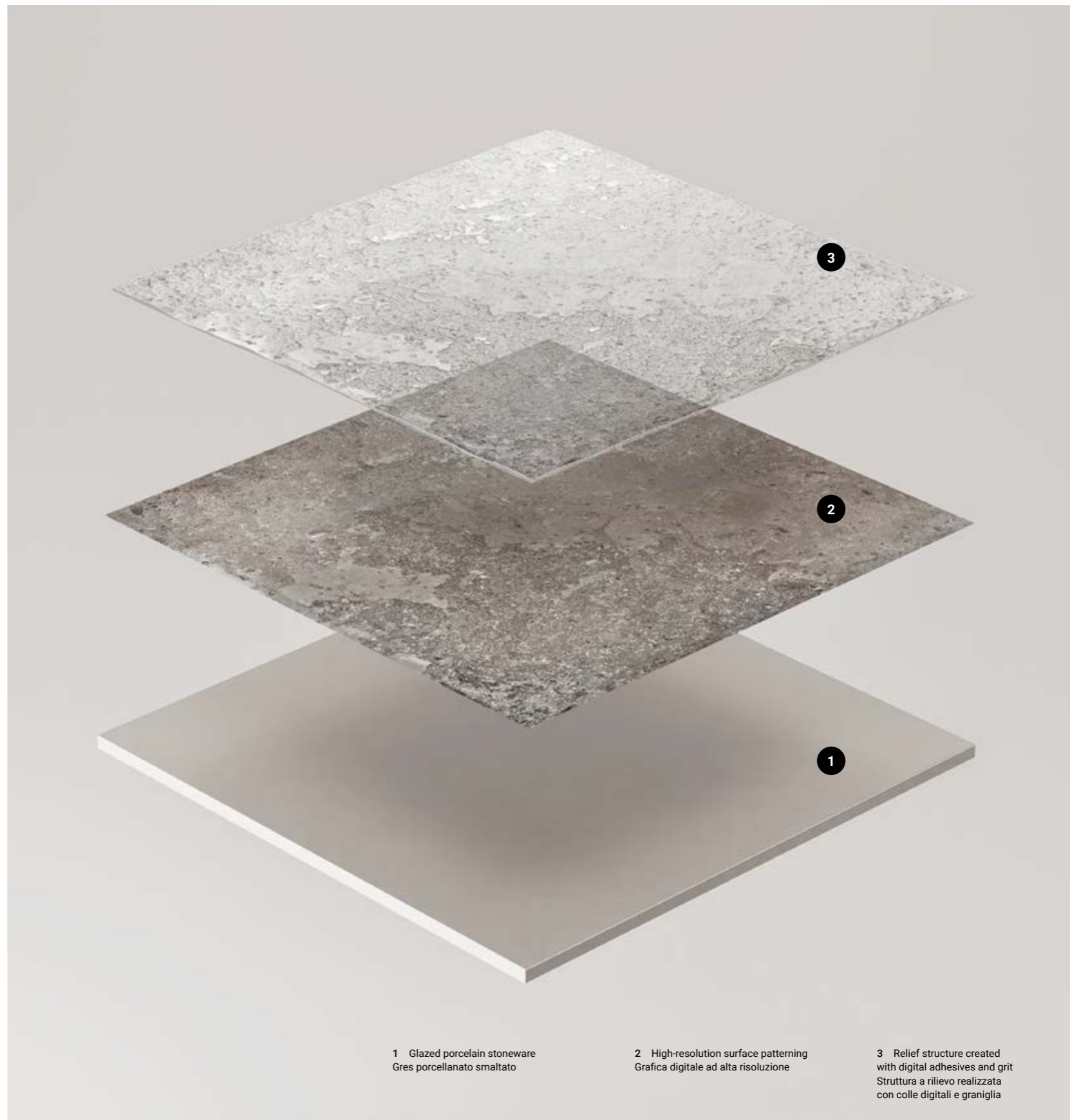

Colors palette

SUMMARY BOARDS

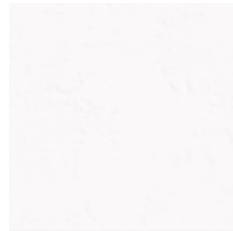

PIGMENTA
WHITE
25

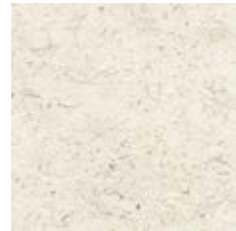

WASHI
CHALK
39

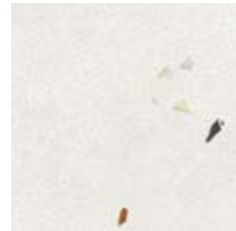

KADO
ICE CEMENT
49

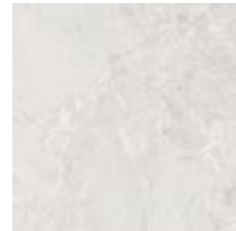

MUN
WHITE
125

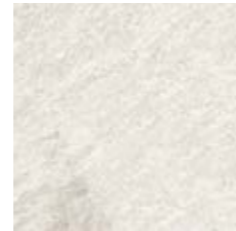

STONE QUARTZ
WHITE
251

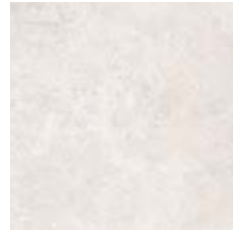

SAINT REMY
AVORIO
95



URBANICA
SALT
63



MUN
BEIGE
125



JOYCE
BIANCO
199



GEMSTONE
WHITE
207



KADO
ICE FLAKES
49



KOBE
CALACATTA VIOLA
185

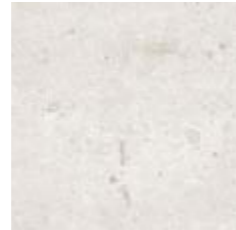

DISTRICT
WHITE
145



NATURAL
BETULLA
275

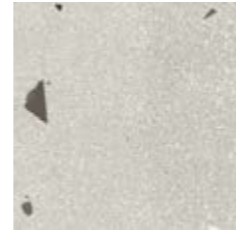

KADO
SMOKE CEMENT
49



LIMEQUARTZ
WHITE
155



BYRON
BARDIGLIO
177



JOYCE
PERLA
199



KOBE
BORGHINI
185



BYRON
APUANO
177



KOBE
STATUARIETTO
185

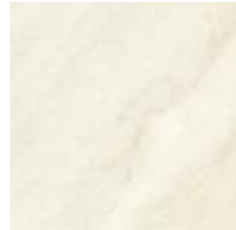

BYRON
CALACATTA ORO
177



ARA STONE
WHITE
105

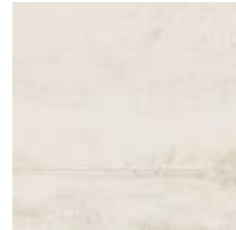

PROWALK
WHITE
269



PIGMENTA
BEIGE
25

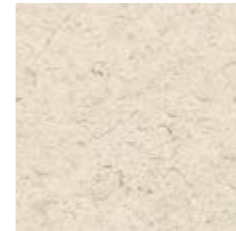

WASHI
PAPER
39



COMFORT R
WHITE
83



OPEN AIR
WHITE
73



STONE VALLEY
SALE
135

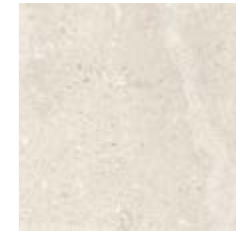

SIGNATURE STONE
WHITE
115



ARA STONE
BEIGE
105

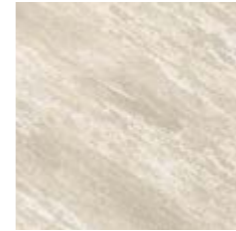

STONE QUARTZ
GOLD
251



MAS DE PROVENCE
IVORY
165



CITY
BIANCO
263



PROWALK
PEARL
269

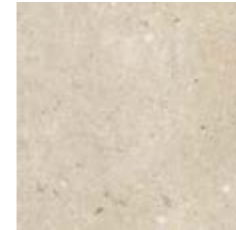

DISTRICT
BEIGE
145



GENTLE STONE
WHITE
257

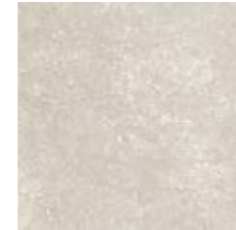

MAS DE PROVENCE
CLOUD
165

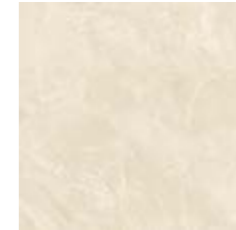

JOYCE
SABBIA
199

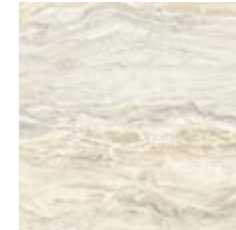

GEMSTONE
IVORY
207



MATIÈRE
BLANC
305



SIGNATURE STONE
BEIGE
115



COMFORT R
BEIGE
83



PIGMENTA
TAUPE
25

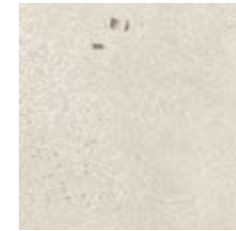

KADO
SAND CEMENT
49



DEEPWOOD
OAK
229

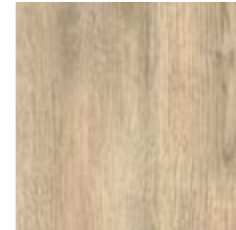

DEEPWOOD
TEAK
229



ENTROPIA
BEIGE
317

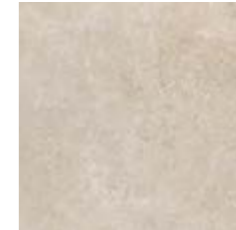

SAINT REMY
BEIGE
95



URBANICA
SAND
63

Colors palette

SUMMARY BOARDS

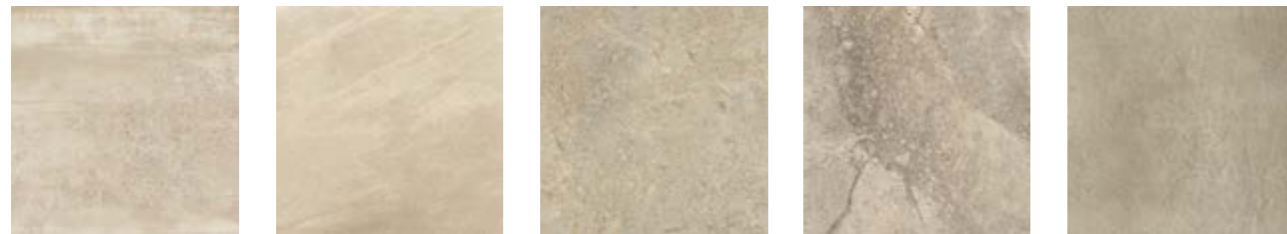

PROWALK BEIGE 269
 GENTLE STONE IVORY 257
 MAS DE PROVENCE ECRÙ 165
 STONE VALLEY SABBIA 135
 ENTROPIA GREIGE 317



CITY BEIGE 263
 COMFORT R SAND 83
 MANHATTAN MUD 315
 PIGMENTA MUD 25
 MATIÈRE GRIS 305



OPEN AIR SAND 73
 MATIÈRE SABLE 305
 KADO CLAY CEMENT 49
 KADO CLAY FLAKES 49
 SIGNATURE WOOD TAUPE 219

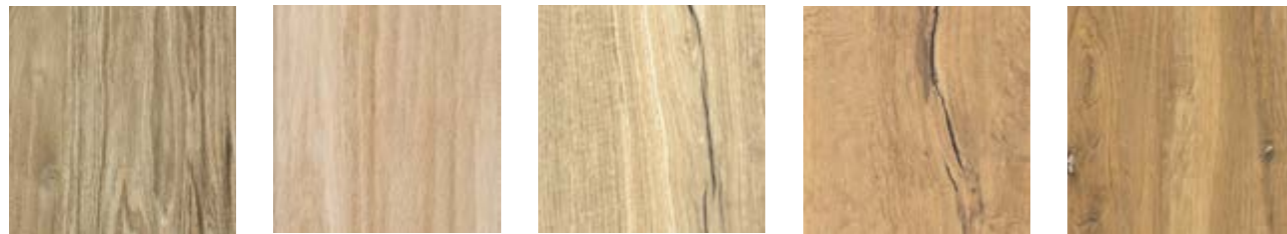

NATURAL OLMO 275
 NATURAL ROVERE CHIARO 275
 SIGNATURE WOOD CREAM 219
 SIGNATURE WOOD BEIGE 219
 DEEPWOOD IROKO 229

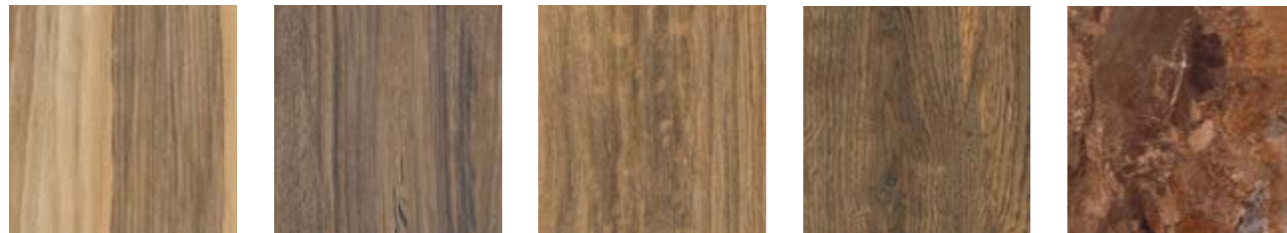

NATURAL NOCE EUROPEO 275
 SIGNATURE WOOD BROWN 219
 NATURAL ROVERE SCURO 275
 DEEPWOOD WALNUT 229
 MUN RUST 125



URBANICA CORTEN 63
 PIGMENTA PLUM 25
 GEMSTONE TAUPE 207
 COMFORT R TIN 83
 DISTRICT ZINC 145



SIGNATURE STONE DARK 115
 GENTLE STONE MINK 257
 GEMSTONE MINK 207
 MUN DARK 125
 GENTLE STONE MUD 257



CITY ANTRACITE 263
 OPEN AIR PEWTER 73
 KADO LEAD CEMENT 49
 ENTROPIA GRIGIO 317
 CITY GRIGIO 263



DISTRICT ZINC 145
 STONE VALLEY TERRA 135
 MANHATTAN FOG 315
 STONE VALLEY CENERE 135
 DISTRICT GREY 145



PIGMENTA GREY 25
 LIMEQUARTZ ECRÙ 155
 GEMSTONE SILVER 207
 KADO SMOKE FLAKES 49
 MUN GREY 125

Colors palette

SUMMARY BOARDS



ARA STONE GREY 105 SIGNATURE STONE GREY 115 JOYCE TORTORA 199 MANHATTAN PEARL 315 URBANICA ASH 63



OPEN AIR GREY 73 COMFORT R ASH 83 PROWALK PEARL 269 SAINT REMY GRIGIO 95 STONE QUARTZ GREY 251

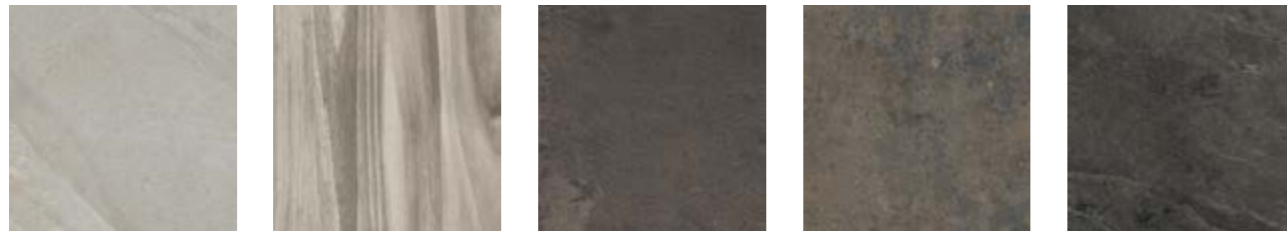

LIMEQUARTZ GREY 155 NATURAL NOCE CENERE 275 COMFORT R SMOKE 83 URBANICA IRON 63 LIMEQUARTZ LEAD 155



MAS DE PROVENCE COAL 165 GENTLE STONE BLACK 257 PROWALK ANTHRACITE 269 ENTROPIA ANTRACITE 317 ARA STONE BLACK 105

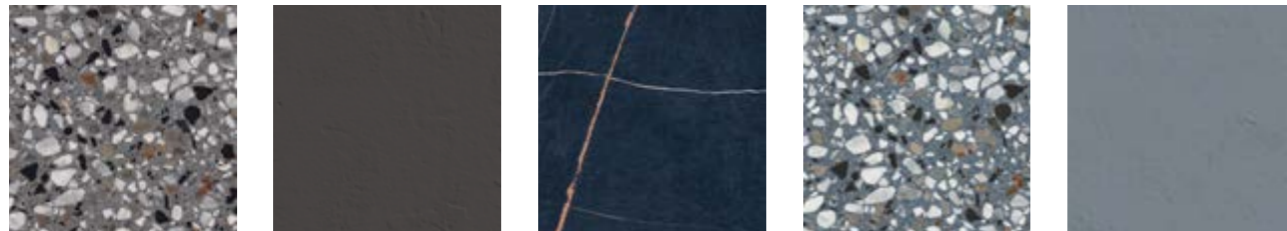

KADO LEAD FLAKES 49 PIGMENTA BLACK 25 BYRON MAQUINIA 177 KADO OCEAN FLAKES 49 PIGMENTA SKY 25

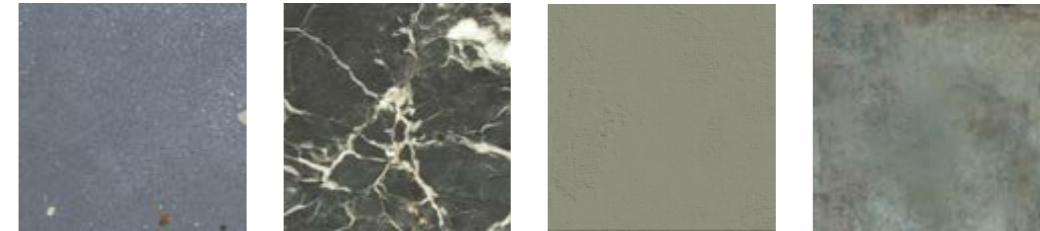

KADO OCEAN CEMENT 49 KOBE VERDE AVER 185 PIGMENTA OLIVE 25 URBANICA EMERALD 63

BRICK



KYUSHU BIANCO 241 KYUSHU GRIGIO 241 FES BIANCO 245 FES ARGENTO 245 FES GRIGIO 245



FES CIELO 245 FES MENTA 245 KYUSHU VERDE 241 FES VERDE 245 FES BLU 245



KYUSHU NERO 241 FES NERO 245

Sizes outline



91x182 36"x72"
MAS DE PROVENCE 165



25x150 10"x60"
DEEPWOOD 229
SIGNATURE WOOD 219



120x120 48"x48"
ARA STONE 105
JOYCE 199
PIGMENTA 25
SAINT REMY 95
WASHI 39



60x60 24"x24"
ARA STONE 105
CITY **Essential** 263
BYRON 177
COMFORT R 83
DISTRICT 145
GEMSTONE 207
GENTLE STONE **Essential** 257
KADO 49
KOBE 185
LIMEQUARTZ **Essential** 155
MAS DE PROVENCE 165
MUN 125
OPEN AIR 73
PIGMENTA 25
PROWALK **Essential** 269
SAINT REMY 95
STONE QUARTZ **Essential** 251
SIGNATURE STONE 115
STONE VALLEY 135
URBANICA 63
WASHI 39



10x60 4"x24"
GENTLE STONE 257
SAINT REMY 95
SIGNATURE STONE 115
STONE VALLEY 135



30x30 12"x12"
ARA STONE 105
SAINT REMY 95
STONE VALLEY 135



90x90 36"x36"
ARA STONE 105
CITY **Essential** 263
COMFORT R 83
DISTRICT 145
KADO 49
MAS DE PROVENCE 165
MUN 125
OPEN AIR 73
PROWALK **Essential** 269
SAINT REMY 95
SIGNATURE STONE 115
STONE VALLEY 135
URBANICA 63



75x150 30"x60"
SAINT REMY 95
STONE VALLEY 135



60x120 24"x48"
ARA STONE 105
CITY **Essential** 263
BYRON 177
DISTRICT 145
GEMSTONE 207
GENTLE STONE **Essential** 257
JOYCE 199
KADO 49
KOBE 185
LIMEQUARTZ 155
MAS DE PROVENCE 165
MUN 125
OPEN AIR 73
SAINT REMY 95
STONE QUARTZ **Essential** 251
SIGNATURE STONE 115
STONE VALLEY 135
URBANICA 63
WASHI 39



7,5x60 3"x24"
BYRON 177
KOBE 185



7,5x30 3"x12"
GEMSTONE 207



15x15 6"x6"
SIGNATURE STONE 115
STONE VALLEY 135



60x90 24"x36"
SIGNATURE STONE 115

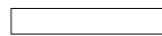

20x120 8"x48"
DEEPWOOD 229
NATURAL **Essential** 275
SIGNATURE WOOD 219



30x60 12"x24"
ARA STONE 105
CITY **Essential** 263
COMFORT R 83
BYRON 177
DISTRICT 145
GEMSTONE 207
GENTLE STONE **Essential** 257
KOBE 185
LIMEQUARTZ 155
MAS DE PROVENCE 165
MUN 125
OPEN AIR 73
PIGMENTA 25
PROWALK 269
SAINT REMY 95
STONE QUARTZ **Essential** 251
SIGNATURE STONE 115
STONE VALLEY 135
URBANICA 63



13x13 5,1"x5,1" Brick
FES 245



10x30 4"x12"
LIMEQUARTZ 155



10x20 4"x8"
STONE VALLEY 135



5x25 2"x10" Brick
KYUSHU 241

SUMMARY BOARDS

ALPHABETICAL INDEX

ARA STONE	105
BYRON	177
CITY (Essential)	263
COMFORT R	83
DEEPWOOD	229
DISTRICT	145
FES	245
GEMSTONE	207
GENTLE STONE (Essential)	257
GARDEN 20	287
JOYCE	199
KADO	49
KOBE	185
KYUSHU	241
LIMEQUARTZ	155
MAS DE PROVENCE	165
MUN	125
NATURAL (Essential)	275
OPEN AIR	73
PIGMENTA	25
PROWALK (Essential)	269
SAINT REMY	95
SIGNATURE STONE	115
SIGNATURE WOOD	219
STONE QUARTZ (Essential)	251
STONE VALLEY	135
URBANICA	63
WASHI	39

EFFECT INDEX

CONCRETE EFFECT

COMFORT R	83
KADO	49
OPEN AIR	73
PIGMENTA	25
URBANICA	63
WASHI	39

STONE EFFECT

ARA STONE	105
DISTRICT	145
LIMEQUARTZ	155
MAS DE PROVANCE	165
MUN	125
SAINT REMY	95
SIGNATURE STONE	115
STONE VALLEY	135

MARBLE EFFECT

BYRON	177
GEMSTONE	207
JOYCE	199
KOBE	185

WOOD EFFECT

DEEPWOOD	229
SIGNATURE WOOD	219

BRICK

FES	245
KYUSHU	241

ESSENTIAL

CITY	263
NATURAL	275
GENTLE STONE	257
PROWALK	269
STONE QUARTZ	251

GARDEN 20

ARA STONE (20mm)	289
CITY (20mm)	319
DISTRICT (20mm)	299
ENTROPIA (20mm)	317
GENTLE STONE (20mm)	303
KADO (20mm)	307
LIMEQUARTZ (20mm)	301
MANHATTAN (20mm)	315
MAS DE PROVENCE (20mm)	295
MATIÈRE (20mm)	305
MUN (20mm)	297
OPEN AIR (20mm)	311
PROWALK (20mm)	313
SAINT REMY (20mm)	287
SIGNATURE STONE (20mm)	291
STONE QUARTZ (20mm)	285
STONE VALLEY (20mm)	293
URBANICA (20mm)	309

CONCRETE EFFECT

PIGMENTA	25
WASHI	39
KADO	49
URBANICA	63
OPEN AIR	73
COMFORT R	83



Pigmenta

CONCRETE EFFECT



Download catalogo
Catalog Download

Pigmenta

CONCRETE EFFECT

GRES PORCELLANATO SMALTATO
 Glazed porcelain stoneware – digital technology

≠ 10 mm 0,39"
GL
R10
DCOF ≥ 0,42
V1



120x120 24"x48"	60x120 24"x48"	60x60 24"x24"	30x60 12"x24"
Naturale 10 mm			
<input type="radio"/> White	<input type="radio"/> White	<input type="radio"/> White	<input type="radio"/> White
<input type="radio"/> Grey	<input type="radio"/> Grey	<input type="radio"/> Grey	<input type="radio"/> Grey
<input type="radio"/> Beige	<input type="radio"/> Beige	<input type="radio"/> Beige	<input type="radio"/> Beige
<input type="radio"/> Taupe	<input type="radio"/> Taupe	<input type="radio"/> Taupe	<input type="radio"/> Taupe
<input type="radio"/> Mud	<input type="radio"/> Mud	<input type="radio"/> Mud	<input type="radio"/> Mud
<input type="radio"/> Black	<input type="radio"/> Black	<input type="radio"/> Black	<input type="radio"/> Black
<input type="radio"/> Olive	<input type="radio"/> Olive		
<input type="radio"/> Sky	<input type="radio"/> Sky		
<input type="radio"/> Plum	<input type="radio"/> Plum		





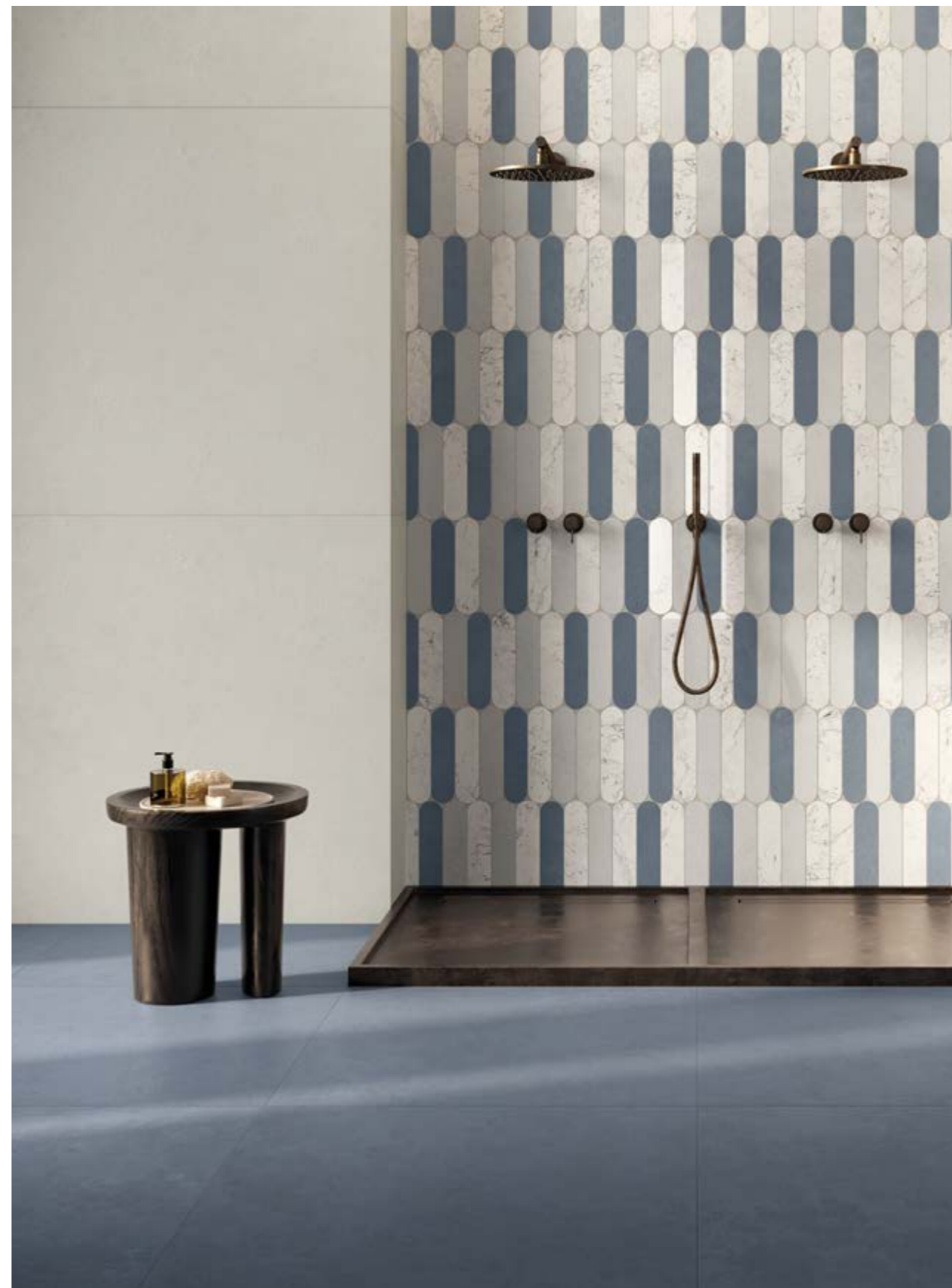

GRES PORCELLANATO SMALTATO
Glazed porcelain stoneware – digital technology



BEIGE

Naturale 10 mm

120x120	48"x48"	Rett	02PIG12020R	28 ■
60x120	24"x48"	Rett	02PIG12620R	21 ■
60x60	24"x24"	Rett	02PIG00620R	17 ■
30x60	12"x24"	Rett	02PIG00320R	18 ■



TAUPE

Naturale 10 mm

120x120	48"x48"	Rett	02PIG12021R	28 ■
60x120	24"x48"	Rett	02PIG12621R	21 ■
60x60	24"x24"	Rett	02PIG00621R	17 ■
30x60	12"x24"	Rett	02PIG00321R	18 ■



BLACK

NATURALE 10 mm

120x120	48"x48"	Rett	02PIG12071R	28 ■
60x120	24"x48"	Rett	02PIG12670R	21 ■
60x60	24"x24"	Rett	02PIG00670R	17 ■
30x60	12"x24"	Rett	02PIG00370R	18 ■

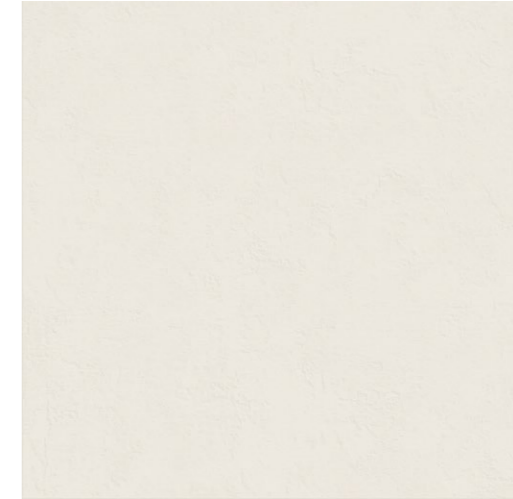

WHITE

NATURALE 10 mm

120x120	48"x48"	Rett	02PIG12010R	28 ■
60x120	24"x48"	Rett	02PIG12610R	21 ■
60x60	24"x24"	Rett	02PIG00610R	17 ■
30x60	12"x24"	Rett	02PIG00310R	18 ■



MUD

Naturale 10 mm

120x120	48"x48"	Rett	02PIG12062R	28 ■
60x120	24"x48"	Rett	02PIG12660R	21 ■
60x60	24"x24"	Rett	02PIG00660R	17 ■
30x60	12"x24"	Rett	02PIG00360R	18 ■



GREY

Naturale 10 mm

120x120	48"x48"	Rett	02PIG12040R	28 ■
60x120	24"x48"	Rett	02PIG12640R	21 ■
60x60	24"x24"	Rett	02PIG00640R	17 ■
30x60	12"x24"	Rett	02PIG00340R	18 ■

GRES PORCELLANATO SMALTATO
Glazed porcelain stoneware – digital technology

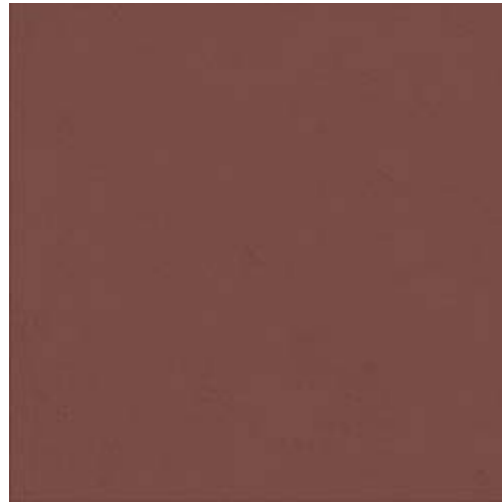

PLUM

NATURALE 10 mm

120x120 48"x48" Rett **02PIG12061R** 28 ■
60x120 24"x48" Rett **02PIG12661R** 21 ■



SKY

NATURALE 10 mm

120x120 48"x48" Rett **02PIG12030R** 28 ■
60x120 24"x48" Rett **02PIG12630R** 21 ■

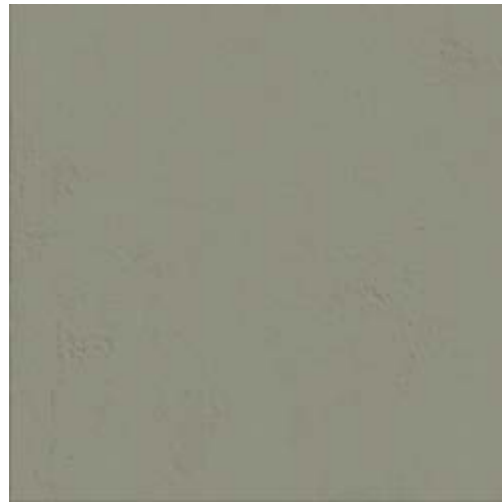

OLIVE

NATURALE 10 mm

120x120 48"x48" Rett **02PIG12091R** 28 ■
60x120 24"x48" Rett **02PIG12690R** 21 ■

DECORI Decors

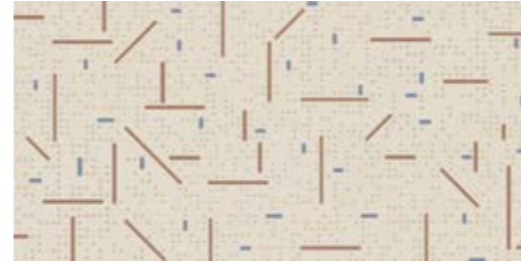

DECORO TETRIS WARM
60x120 24"x48" Rett
02PIG126TEWR 24 ■

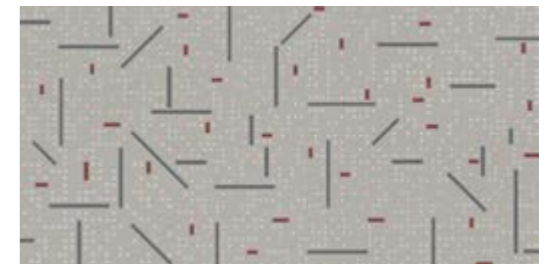

DECORO TETRIS COLD
60x120 24"x48" Rett
02PIG126TECR 24 ■



DECORO TETRIS WILD
60x120 24"x48" Rett
02PIG126TWIR 24 ■

MOSAICI* Mosaics



MOSAICO OVALI T4
MIX B&W*
30x30 12"x12"
02PIGMIXBW 11 ▲



MOSAICO OVALI T4
MIX WARM*
30x30 12"x12"
02PIGMOMIXW 11 ▲



MOSAICO OVALI T4
MIX WARM*
30x30 12"x12"
02PIGMOMIXW 11 ▲



MOSAICO OVALI T4
MIX WILD*
30x30 12"x12"
02PIGMMIXWI 11 ▲





* PIGMENTA Black,
PIGMENTA White,
KOBE Borghini Lux





* PIGMENTA Taupe,
PIGMENTA Plum,
KOBE Calacatta viola Lux

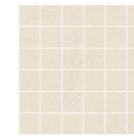

* PIGMENTA Grey,
PIGMENTA Sky,
KOBE Statuarietto Lux

* PIGMENTA Mud,
PIGMENTA Beige,
KOBE Verde aver Lux

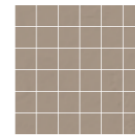
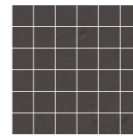
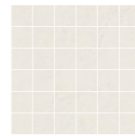
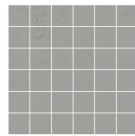
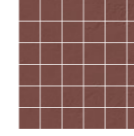
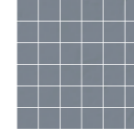
*
The mosaic sizes shown are nominal. For working sizes see pages
I formati dei mosaici indicati sono nominali. Per i formati reali vedi pagina
322

					
MOSAICO BACCHETTE 3D BEIGE 28,8x120 11"x48" 02PIGMB20 41 ▲	MOSAICO BACCHETTE 3D TAUPE 28,8x120 11"x48" 02PIGMB21 41 ▲	MOSAICO BACCHETTE 3D MUD 28,8x120 11"x48" 02PIGMB60 41 ▲	MOSAICO BACCHETTE 3D BLACK 28,8x120 11"x48" 02PIGMB70 41 ▲	MOSAICO BACCHETTE 3D WHITE 28,8x120 11"x48" 02PIGMB10 41 ▲	MOSAICO BACCHETTE 3D GREY 28,8x120 11"x48" 02PIGMB40 41 ▲

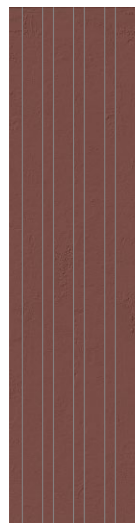
					
MOSAICO MIX BEIGE 30x30 12"x12" 02PIGM20 5 ▲	MOSAICO MIX TAUPE 30x30 12"x12" 02PIGM21 5 ▲	MOSAICO MIX MUD 30x30 12"x12" 02PIGM60 5 ▲	MOSAICO MIX BLACK 30x30 12"x12" 02PIGM70 5 ▲	MOSAICO MIX WHITE 30x30 12"x12" 02PIGM10 5 ▲	MOSAICO MIX GREY 30x30 12"x12" 02PIGM40 5 ▲
					
MOSAICO MIX PLUM 30x30 12"x12" 02PIGM61 5 ▲	MOSAICO MIX SKY 30x30 12"x12" 02PIGM30 5 ▲	MOSAICO MIX OLIVE 30x30 12"x12" 02PIGM90 5 ▲	* The mosaic sizes shown are nominal. For working sizes see pages I formati dei mosaici indicati sono nominali. Per i formati reali vedi pagina 322		

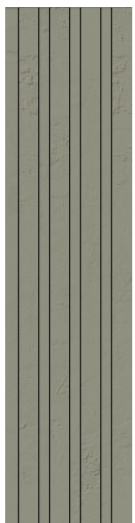
		
MOSAICO BACCHETTE 3D PLUM 28,8x120 11"x48" 02PIGMB61 41 ▲	MOSAICO BACCHETTE 3D SKY 28,8x120 11"x48" 02PIGMB30 41 ▲	MOSAICO BACCHETTE 3D OLIVE 28,8x120 11"x48" 02PIGMB90 41 ▲

Battiscopa



BATTISCOPIA
7x60 2,7"x24" Rett 3 ▲

BEIGE	02PIGB76020R	BLACK	02PIGB76070R
TAUPE	02PIGB76021R	PLUM	02PIGB76061R
GREY	02PIGB76040R	SKY	02PIGB79021R
MUD	02PIGB76060R	OLIVE	02PIGB76090R
WHITE	02PIGB76010R		

PACKING

Size Formato	Thickness Spessore	Pieces / Box Pezzi / Scatola	Sqm / Box Mq / Scatola	Kg / Box Kg / Scatola	Boxes / Pallet Scatole / Pallet	Sqm / Pallet Mq / Pallet	Kg / Pallet Kg / Pallet	M.U. U.M.
119,7x119,7 47"x47"	10 mm	2	2,88	57,60	18	51,84	1036,8	■ €/mq
59,7x119,7 23,4"x47"	10 mm	2	1,44	28,80	36	51,84	1036,8	■ €/mq
59,7x59,7 23,4"x 23,4"	10 mm	4	1,44	28,80	30	43,20	864	■ €/mq
29,7x59,7 11,7"x 23,4"	10 mm	6	1,08	21,60	48	51,84	1036,8	■ €/mq
28,8x120 11"x48" MOSAICO BACCHETTE 3D	10 mm	2	1,038					▲ €/pz
25x40 10"x16" MOSAICO LISTELLI 3D	10 mm	3	0,294					▲ €/pz
29,7x29,7 11,7"x11,7" MOSAICO MIX	10 mm	4	0,360					▲ €/pz
30x30 12"x12" MOSAICO OVALI T4	10 mm	4	0,360					▲ €/pz
59,5x119,2 23,4"x47" DECORO TETRIS	10 mm	2	1,440	28,20	36	51,84	1030	■ €/mq
7,2x59,5 2,7"x23,4" BATTISCOPIA	10 mm	16	0,672					▲ €/pz



Washi

CONCRETE EFFECT



Download catalogo
Catalog Download

Washi

CONCRETE EFFECT

GRES PORCELLANATO SMALTATO
Glazed porcelain stoneware – digital technology

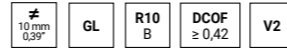

Chalk

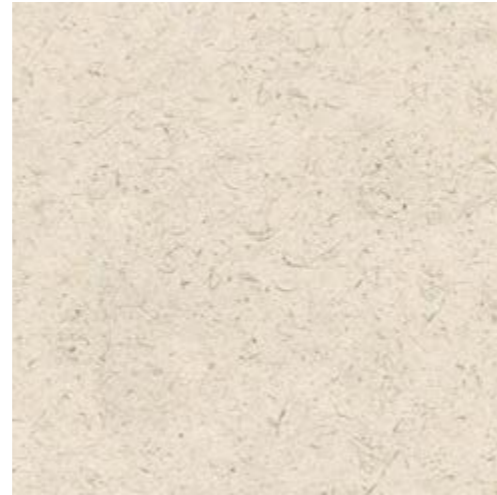

Paper



120x120
24"x48"



60x120
24"x48"



60x60
24"x24"

Naturale 10 mm

● Chalk

● Chalk

● Chalk

● Paper

● Paper

● Paper

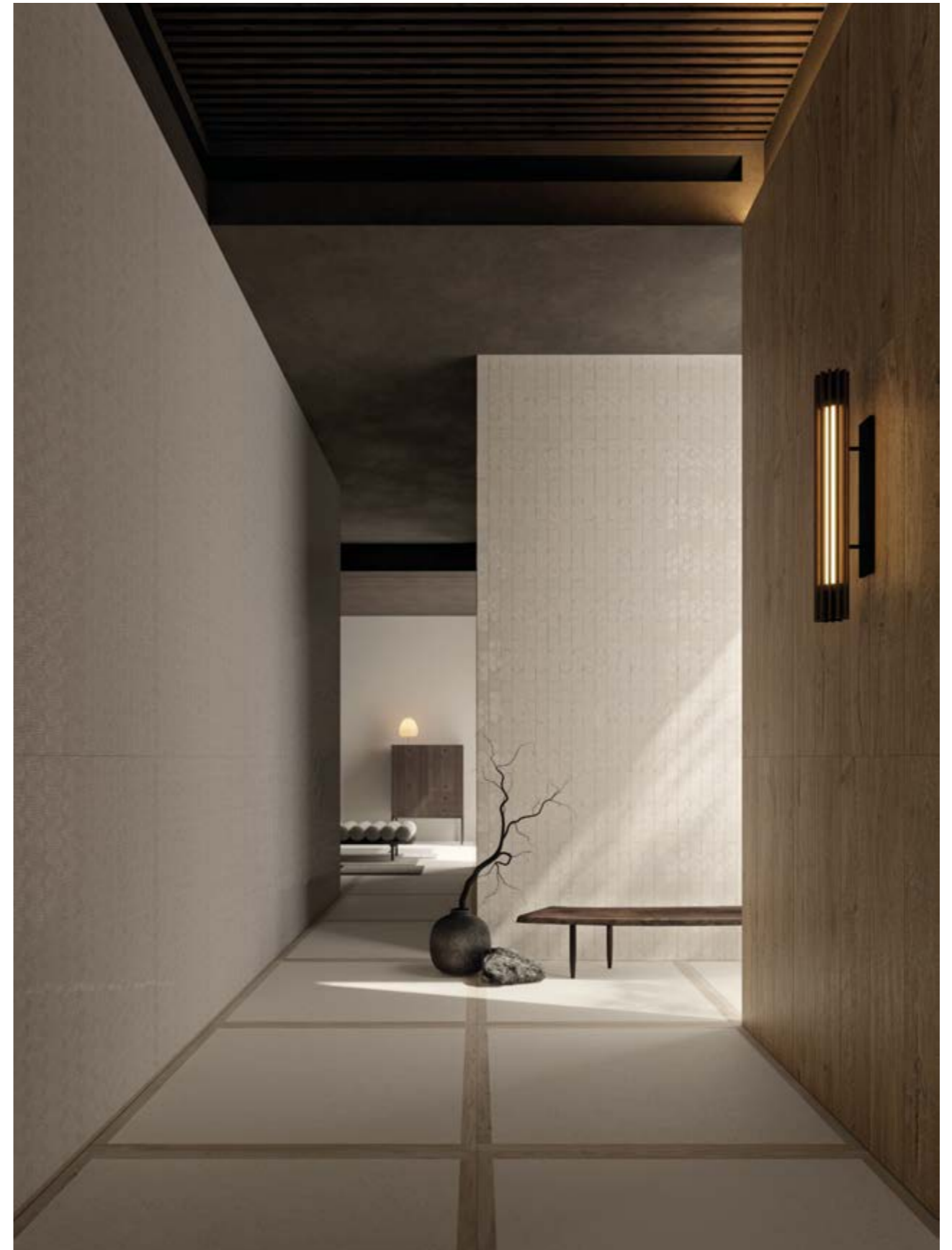

WASHI PAPER / 120x120 48"x48" - DECORO TATAMI PAPER / 120x120 48"x48"
DECORO BAMBOO PAPER / 60x120 24"x48"





Washi

CONCRETE EFFECT

GRES PORCELLANATO SMALTATO
Glazed porcelain stoneware – digital technology

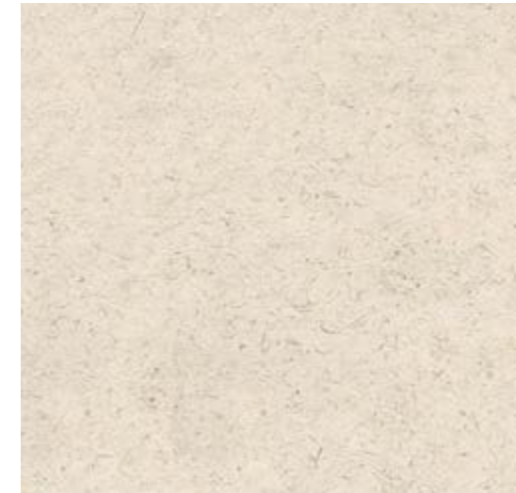

CHALK

NATURALE 10 mm

120x120	48"x48"	Rett	02WA12010R	28 ■
60x120	24"x48"	Rett	02WA12610R	21 ■
60x60	24"x24"	Rett	02WA00610R	17 ■

PAPER

NATURALE 10 mm

120x120	48"x48"	Rett	02WA12020R	28 ■
60x120	24"x48"	Rett	02WA12620R	21 ■
60x60	24"x24"	Rett	02WA00620R	17 ■

DECORI
Decors



DECORO BAMBOO CHALK
60x120 - 24"x48"
02WADBC126RL 29 ■

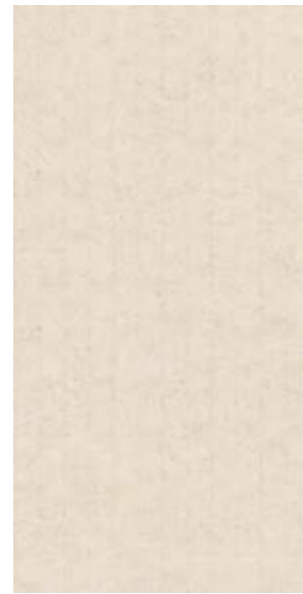

DECORO BAMBOO PAPER
60x120 - 24"x48"
02WADBP126RL 29 ■

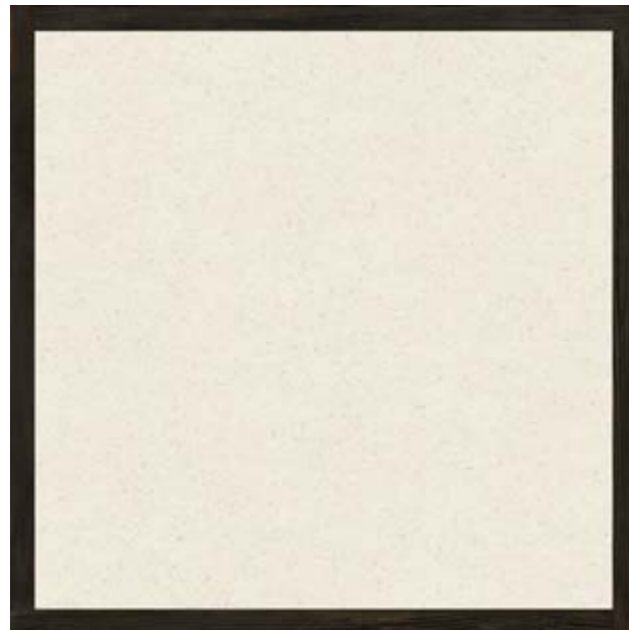

DECORO TATAMI CHALK
120x120 - 48"x48"
02WADTC120R 33 ■

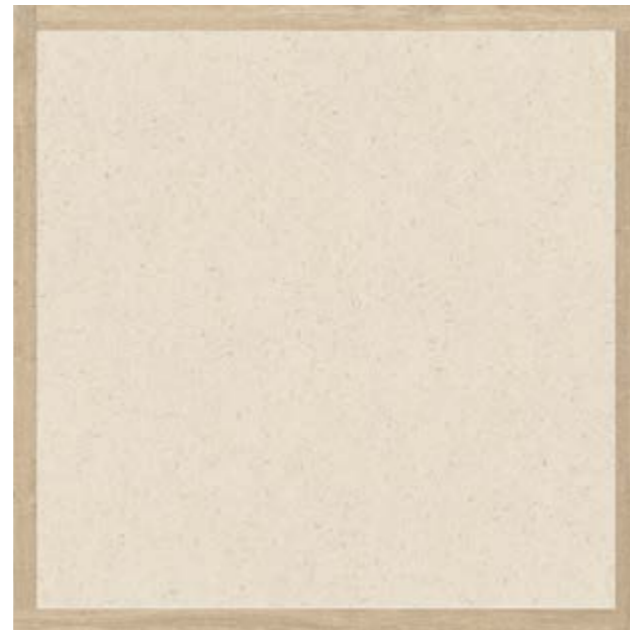

DECORO TATAMI PAPER
120x120 - 48"x48"
02WADTP120R 33 ■

MOSAICI*
Mosaics



MOSAICO OSAKA T6
CHALK
21x28 - 8,3"x11,2"
02WAMAM10 11 ▲



MOSAICO OSAKA T6
PAPER
21x28 - 8,3"x11,2"
02WAMAM20 11 ▲



MOSAICO TOKYO
CHALK
28x35,8 - 11,2"x14"
02WAMTO10 8 ▲



MOSAICO TOKYO
PAPER
28x35,8 - 11,2"x14"
02WAMTO20 8 ▲



MOSAICO MIX CHALK
30x30 12"x12"
02WAM10 2 ▲



MOSAICO MIX CHALK
30x30 12"x12"
02WAM20 2 ▲

*
The mosaic sizes shown are nominal. For working sizes see pages
I formati dei mosaici indicati sono nominali. Per i formati reali vedi pagina
322

BATTISCOPIA

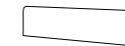

BATTISCOPIA
7x60 2,7"x24" Rett 3 ▲

CHALK	02WAB76010
PAPER	02WAB76020

PACKING

Size Formato	Thickness Spessore	Pieces / Box Pezzi / Scatola	Sqm / Box Mq / Scatola	Kg / Box Kg / Scatola	Boxes / Pallet Scatole / Pallet	Sqm / Pallet Mq / Pallet	Kg / Pallet Kg / Pallet	M.U. U.M.
119,7x119,7 47"x47"	10 mm	2	2,88	57,60	18	51,84	1036,8	■ €/mq
59,7x119,7 23,4"x47"	10 mm	2	1,44	28,80	36	51,84	1036,8	■ €/mq
59,7x59,7 23,4"x 23,4"	10 mm	4	1,44	28,80	30	43,20	864	■ €/mq
119,7x119,7 47"x47" DECORO TATAMI	10 mm	2	2,88	57,60	18	51,84	1036,8	■ €/mq
59,7x119,7 23,4"x47" DECORO BAMBOO	10 mm	4	1,44	28,80	36	51,84	1036,8	■ €/mq
21x28 8,2"x11" MOSAICO OSAKA	10 mm	4	0,23					▲ €/pz
28,1x35,8 11"x14" MOSAICO TOKYO	10 mm	4	0,33					▲ €/pz
30x30 12"x12" MOSAICO MIX	10 mm	4	0,36					▲ €/pz
7,2x59,5 2,7"x23,4" BATTISCOPIA	10 mm	16	0,672					▲ €/pz



Kado

CONCRETE EFFECT



Download catalogo
Catalog Download

Kado

GRES PORCELLANATO SMALTATO
Glazed porcelain stoneware – digital technology

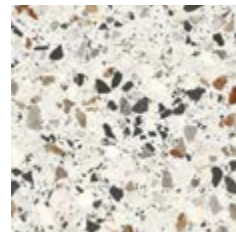
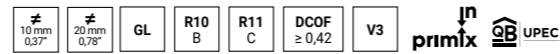

Ice Flakes

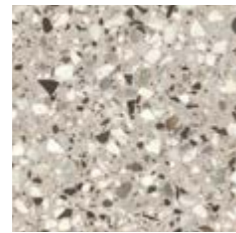

Clay Flakes

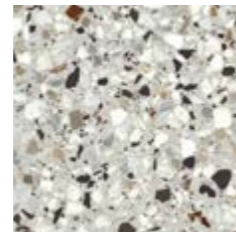

Smoke Flakes

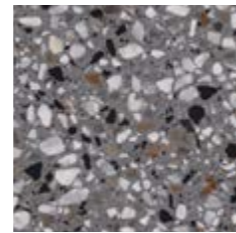

Lead Flakes

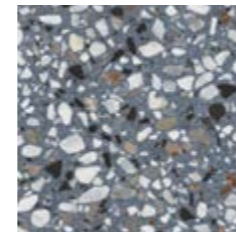

Ocean Flakes

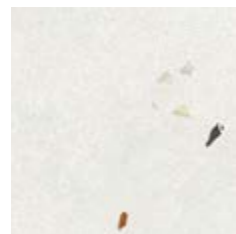

Ice Cement



Clay Cement



Smoke Cement



Lead Cement



Ocean Cement



Sand Cement

CONCRETE EFFECT



90x90
36"x36"



60x120
24"x48"



60x60
24"x24"

Naturale 10 mm

● Ice cement	● Ice flakes	● Ice cement	● Ice flakes	● Ice cement	● Ice flakes
● Clay cement	● Clay flakes	● Clay cement	● Clay flakes	● Clay cement	● Clay flakes
● Smoke cement	● Smoke flakes	● Smoke cement	● Smoke flakes	● Smoke cement	● Smoke flakes
● Lead cement	● Lead flakes	● Lead cement	● Lead flakes	● Lead cement	● Lead flakes
● Ocean cement	● Ocean flakes	● Ocean cement	● Ocean flakes	● Ocean cement	● Ocean flakes
● Sand cement		● Sand cement		● Sand cement	

Out dry 10 mm

	● Ice flakes
	● Clay flakes
	● Smoke flakes

Out dry 20 mm

	● Ice flakes
	● Clay flakes
	● Smoke flakes



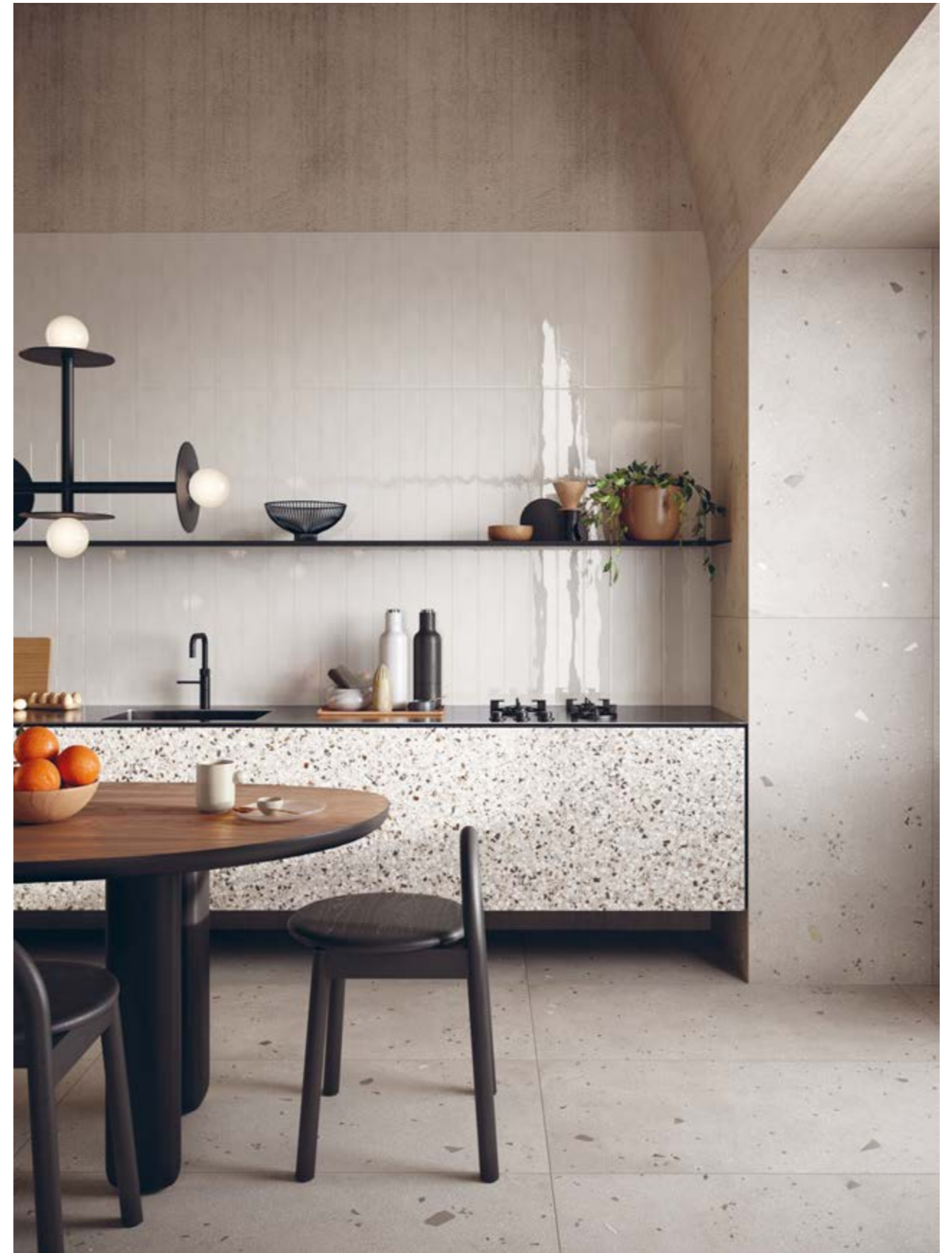



GRES PORCELLANATO SMALTATO
Glazed porcelain stoneware – digital technology

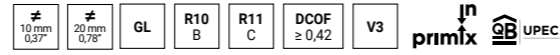

ICE CEMENT

NATURALE 10 mm

90x90	36"x36"	Rett	02DKDC9910R	21 ■
60x120	24"x48"	Rett	02DKDC12610R	21 ■
60x60	24"x24"	Rett	02DKDC610R	17 ■

ICE FLAKES

NATURALE 10 mm

90x90	36"x36"	Rett	02DKDF9910R	21 ■
60x120	24"x48"	Rett	02DKDF12610R	21 ■
60x60	24"x24"	Rett	02DKDF610R	17 ■

OUT DRY 10 mm

60x60	24"x24"	Rett	02DKDF6100R	17 ■
-------	---------	------	--------------------	------

OUT DRY 20 mm

90x90	36"x36"	Rett	02DKDF99010R	31 ■
-------	---------	------	---------------------	------

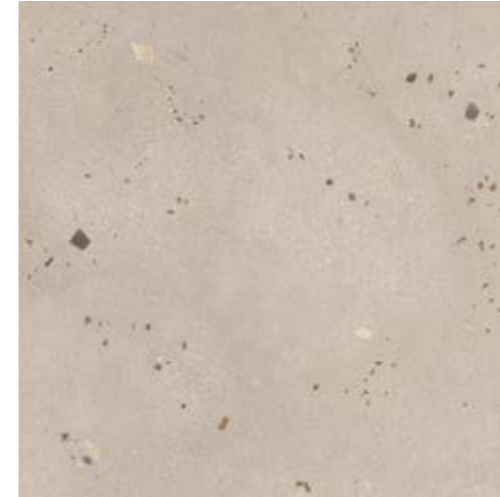

CLAY CEMENT

NATURALE 10 mm

90x90	36"x36"	Rett	02DKDC9922R	21 ■
60x120	24"x48"	Rett	02DKDC12622R	21 ■
60x60	24"x24"	Rett	02DKDC622R	17 ■

CLAY FLAKES

NATURALE 10 mm

90x90	36"x36"	Rett	02DKDF9922R	21 ■
60x120	24"x48"	Rett	02DKDF12622R	21 ■
60x60	24"x24"	Rett	02DKDF622R	17 ■

OUT DRY 10 mm

60x60	24"x24"	Rett	02DKDF6220R	17 ■
-------	---------	------	--------------------	------

OUT DRY 20 mm

90x90	36"x36"	Rett	02DKDF99020R	31 ■
-------	---------	------	---------------------	------



SAND CEMENT

NATURALE 10 mm

90x90	36"x36"	Rett	02DKDC9920R	21 ■
60x120	24"x48"	Rett	02DKDC12620R	21 ■
60x60	24"x24"	Rett	02DKDC620R	17 ■

GRES PORCELLANATO SMALTATO
 Glazed porcelain stoneware – digital technology

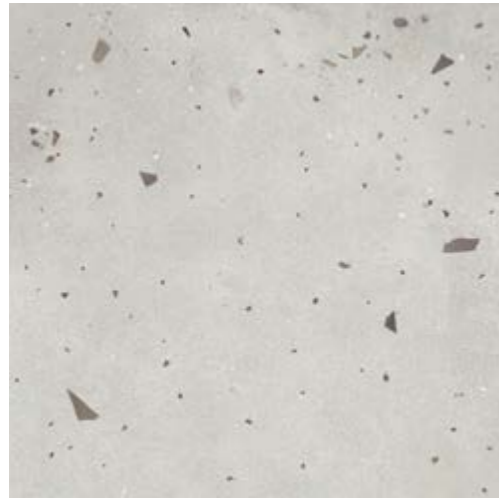

SMOKE CEMENT

NATURALE 10 mm

90x90	36"x36"	Rett	02DKDC9940R	21 ■
60x120	24"x48"	Rett	02DKDC12640R	21 ■
60x60	24"x24"	Rett	02DKDC640R	17 ■

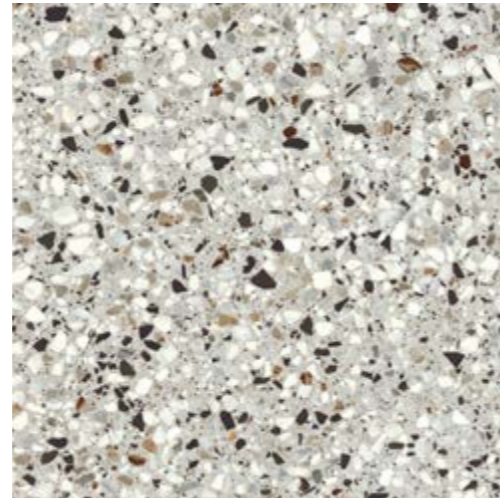

SMOKE FLAKES

NATURALE 10 mm

90x90	36"x36"	Rett	02DKDF9940R	21 ■
60x120	24"x48"	Rett	02DKDF12640R	21 ■
60x60	24"x24"	Rett	02DKDF640R	17 ■

OUT DRY 10 mm

60x60	24"x24"	Rett	02DKDF6400R	17 ■
-------	---------	------	--------------------	------

OUT DRY 20 mm

90x90	36"x36"	Rett	02DKDF99040R	31 ■
-------	---------	------	---------------------	------

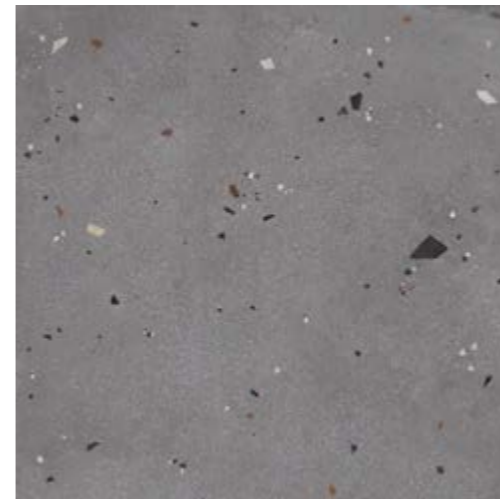

LEAD CEMENT

NATURALE 10 mm

90x90	36"x36"	Rett	02DKDC9970R	21 ■
60x120	24"x48"	Rett	02DKDC12670R	21 ■
60x60	24"x24"	Rett	02DKDC670R	17 ■

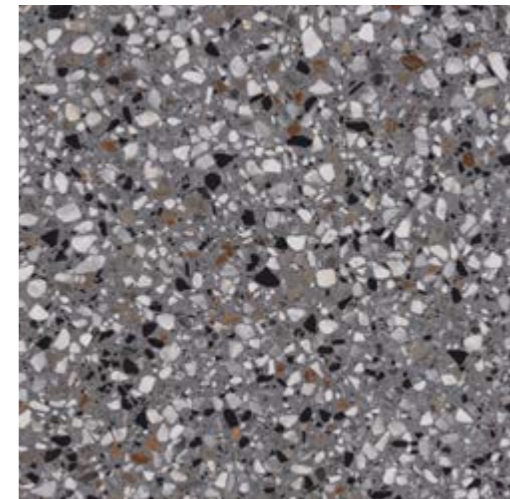

LEAD FLAKES

NATURALE 10 mm

90x90	36"x36"	Rett	02DKDF9970R	21 ■
60x120	24"x48"	Rett	02DKDF12670R	21 ■
60x60	24"x24"	Rett	02DKDF670R	17 ■



OCEAN CEMENT

NATURALE 10 mm

90x90	36"x36"	Rett	02DKDC9930R	21 ■
60x120	24"x48"	Rett	02DKDC12630R	21 ■
60x60	24"x24"	Rett	02DKDC630R	17 ■

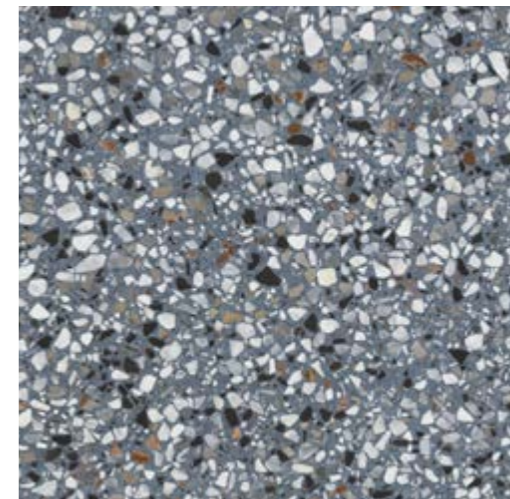

OCEAN FLAKES

NATURALE 10 mm

90x90	36"x36"	Rett	02DKDF9930R	21 ■
60x120	24"x48"	Rett	02DKDF12640R	21 ■
60x60	24"x24"	Rett	02DKDF670R	17 ■

Kado

MOSAICI* Mosaics

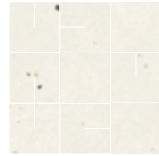

MOSAICO KIRU ICE CEMENT
30x30 12"x12" Naturale Rett
02DKDKMI10C 10 ▲

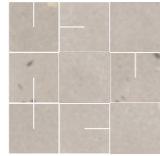

MOSAICO KIRU CLAY CEMENT
30x30 12"x12" Naturale Rett
02DKDKMI22C 10 ▲

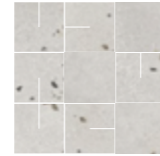

MOSAICO KIRU SMOKE CEMENT
30x30 12"x12" Naturale Rett
02DKDKMI40C 10 ▲

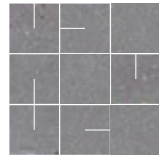

MOSAICO KIRU LEAD CEMENT
30x30 12"x12" Naturale Rett
02DKDKMI70C 10 ▲

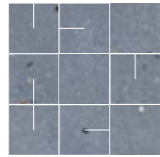

MOSAICO KIRU OCEAN CEMENT
30x30 12"x12" Naturale Rett
02DKDKMI30C 10 ▲

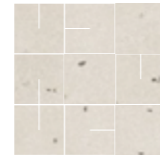

MOSAICO KIRU SAND CEMENT
30x30 12"x12" Naturale Rett
02DKDKMI20C 10 ▲



MOSAICO TOROCHI MIX ICE
22x38,2 9"x15" Naturale Rett
02DKDIO10 11 ▲



MOSAICO TOROCHI MIX CLAY/SAND
22x38,2 9"x15" Naturale Rett
02DKDIO22 11 ▲



MOSAICO TOROCHI MIX SMOKE
22x38,2 9"x15" Naturale Rett
02DKDIO40 11 ▲



MOSAICO TOROCHI MIX LEAD
22x38,2 9"x15" Naturale Rett
02DKDIO70 11 ▲



MOSAICO TOROCHI MIX OCEAN
22x38,2 9"x15" Naturale Rett
02DKDIO30 11 ▲

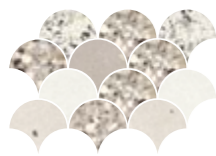

MOSAICO KUJAKU WARM
40,6x28,4 16"x11" Naturale Rett
DKDKMUWA 14 ▲

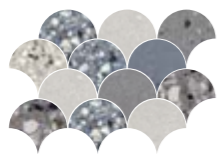

MOSAICO KUJAKU COLD
40,6x28,4 16"x11" Naturale Rett
DKDKMUCO 14 ▲

*
The mosaic sizes shown are nominal. For working sizes see pages
I formati dei mosaici indicati sono nominali. Per i formati reali vedi pagina
322

Battiscopa



BATTISCOPA
7x90 2,7"x36" Rett 4 ▲



BATTISCOPA
9x60 3,5"x24" Rett 2 ▲

ICE CEMENT	02DKDCB91	ICE CEMENT	02DKDCB61
ICE FLAKES	02DKDFB91	ICE FLAKES	02DKDFB61
CLAY CEMENT	02DKDCB922	CLAY CEMENT	02DKDCB622
CLAY FLAKES	02DKDFB922	CLAY FLAKES	02DKDFB622
SMOKE CEMENT	02DKDCB94	SMOKE CEMENT	02DKDCB64
SMOKE FLAKES	02DKDFB94	SMOKE FLAKES	02DKDFB64
LEAD CEMENT	02DKDCB97	LEAD CEMENT	02DKDCB67
LEAD FLAKES	02DKDFB97	LEAD FLAKES	02DKDFB67
OCEAN CEMENT	02DKDCB93	OCEAN CEMENT	02DKDCB63
OCEAN FLAKES	02DKDFB94	OCEAN FLAKES	02DKDFB63
SAND CEMENT	02DKDCB92	SAND CEMENT	02DKDCB62

ICE FLAKES, CLAY FLAKES, SMOKE FLAKES:
Special Pieces 20 mm available on request
Pezzi Speciali 20 mm disponibili su richiesta

PACKING

Size Formato	Thickness Spessore	Pieces / Box Pezzi / Scatola	Sqm / Box Mq / Scatola	Kg / Box Kg / Scatola	Boxes / Pallet Scatole / Pallet	Sqm / Pallet Mq / Pallet	Kg / Pallet Kg / Pallet	M.U. U.M.
89,7x89,7 35,4"x35,4"	10 mm	2	1,62	32,40	20	32,40	648	■€/mq
90x90 35,4"x35,4" Out Dry 20 mm	20 mm	1	0,810	36,70	30	24,30	1116	■€/mq
59,7x119,7 23,4"x47"	10 mm	2	1,44	28,80	36	51,84	1036,8	■€/mq
59,7x59,7 23,4"x 23,4"	10 mm	4	1,44	28,80	30	43,20	864	■€/mq
59,7x59,7 23,4"x 23,4" Out Dry	10 mm	4	1,44	28,80	30	43,20	864	■€/mq
29,6x29,6 11,7"x11,7" MOSAICO KIRU	10 mm	4						▲€/pz
19,7x38,2 7,7"x15" MOSAICO TOROCHI MIX	10 mm	4						▲€/pz
34,8x23,3 13,7"x9,1" MOSAICO KUJAKU	10 mm	4						▲€/pz
9x59,5 3,5"x23,4" BATTISCOPA	10 mm	12						▲€/pz
7x90 2,8"x35,4" BATTISCOPA	10 mm	6						▲€/pz



Urbanica

CONCRETE EFFECT



Download catalogo
Catalog Download

Urbanica

CONCRETE EFFECT

GRES PORCELLANATO SMALTATO
Glazed porcelain stoneware – digital technology

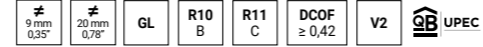

Salt



Ash



Sand

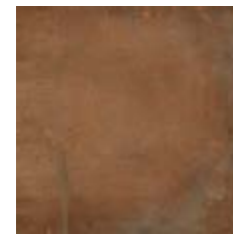

Corten



Iron



Emerald



90x90
36"x36"



60x120
24"x48"



60x60
24"x24"



30x60
12"x24"

Naturale 9 mm

● Salt	● Salt	● Salt	● Salt
● Ash	● Ash	● Ash	● Ash
● Sand	● Sand	● Sand	● Sand
● Corten	● Corten	● Corten	● Corten
● Iron	● Iron	● Iron	● Iron
● Emerald	● Emerald	● Emerald	● Emerald

Out dry 9 mm

● Salt
● Ash
● Sand

Out dry 20 mm

● Ash
● Sand
● Corten





GRES PORCELLANATO SMALTATO
Glazed porcelain stoneware – digital technology

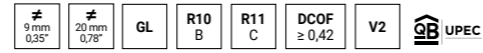

SALT

NATURALE 9 mm

90x90	36"x36"	Rett	02UR9910R	20 ■
60x120	24"x48"	Rett	02UR12610R	20 ■
60x60	24"x24"	Rett	02UR610R	16 ■
30x60	12"x24"	Rett	02UR310R	16 ■

OUT DRY 9 mm

90x90	36"x36"	Rett	02UR99100R	20 ■
-------	---------	------	-------------------	------



ASH

NATURALE 9 mm

90x90	36"x36"	Rett	02UR9940R	20 ■
60x120	24"x48"	Rett	02UR12640R	20 ■
60x60	24"x24"	Rett	02UR640R	16 ■
30x60	12"x24"	Rett	02UR340R	16 ■

OUT DRY 9 mm

90x90	36"x36"	Rett	02UR99400R	20 ■
-------	---------	------	-------------------	------

OUT DRY 20 mm

90x90	36"x36"	Rett	02UR99440R	31 ■
-------	---------	------	-------------------	------



SAND

NATURALE 9 mm

90x90	36"x36"	Rett	02UR9920R	20 ■
60x120	24"x48"	Rett	02UR12620R	20 ■
60x60	24"x24"	Rett	02UR620R	16 ■
30x60	12"x24"	Rett	02UR320R	16 ■

OUT DRY 9 mm

90x90	36"x36"	Rett	02UR99200R	20 ■
-------	---------	------	-------------------	------

OUT DRY 20 mm

90x90	36"x36"	Rett	02UR99220R	31 ■
-------	---------	------	-------------------	------



CORTEN

NATURALE 9 mm

90x90	36"x36"	Rett	02UR9950R	20 ■
60x120	24"x48"	Rett	02UR12650R	20 ■
60x60	24"x24"	Rett	02UR650R	16 ■
30x60	12"x24"	Rett	02UR350R	16 ■

OUT DRY 20 mm

90x90	36"x36"	Rett	02UR99550R	31 ■
-------	---------	------	-------------------	------

Urbanica

GRES PORCELLANATO SMALTATO

Glazed porcelain stoneware – digital technology



IRON

NATURALE 9 mm

90x90	36"x36"	Rett	02UR9970R	20 ■
60x120	24"x48"	Rett	02UR12670R	20 ■
60x60	24"x24"	Rett	02UR670R	16 ■
30x60	12"x24"	Rett	02UR370R	16 ■



EMERALD

NATURALE 9 mm

90x90	36"x36"	Rett	02UR9990R	20 ■
60x120	24"x48"	Rett	02UR12690R	20 ■
60x60	24"x24"	Rett	02UR690R	16 ■
30x60	12"x24"	Rett	02UR390R	16 ■

MOSAICI*

Mosaics



MOSAICO FRECCIA
SALT / EMERALD
16x36 - 6,2"x14,3"
02URMF19 10 ▲



MOSAICO FRECCIA
ASH / IRON
16x36 - 6,2"x14,3"
02URMF47 10 ▲

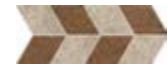

MOSAICO FRECCIA
SAND / CORTEN
16x36 - 6,2"x14,3"
02URMF52 10 ▲



MOSAICO LOSANGA
SALT
30x30 - 12"x12"
02URM10L 16 ▲



MOSAICO LOSANGA
ASH
30x30 - 12"x12"
02URM40L 16 ▲



MOSAICO LOSANGA
SAND
30x30 - 12"x12"
02URM20L 16 ▲



MOSAICO LOSANGA
CORTEN
30x30 - 12"x12"
02URM50L 16 ▲



MOSAICO LOSANGA
IRON
30x30 - 12"x12"
02URM70L 16 ▲



MOSAICO LOSANGA
EMERALD
30x30 - 12"x12"
02URM90L 16 ▲

CONCRETE EFFECT



MOSAICO ESAGONA
SALT
35x37,5 - 13,8"x14,8"
02URM10E 13 ▲



MOSAICO MIX
ASH
35x37,5 - 13,8"x14,8"
02URM40E 13 ▲



MOSAICO MIX
SAND
35x37,5 - 13,8"x14,8"
02URM20E 13 ▲



MOSAICO MIX
CORTEN
35x37,5 - 13,8"x14,8"
02URM50E 13 ▲



MOSAICO MIX
IRON
35x37,5 - 13,8"x14,8"
02URM70E 13 ▲



MOSAICO MIX
EMERALD
35x37,5 - 13,8"x14,8"
02URM90E 13 ▲



MOSAICO MIX
SALT
30x30 - 12"x12"
02URM10R 5 ▲



MOSAICO MIX
ASH
30x30 - 12"x12"
02URM40R 5 ▲



MOSAICO MIX
SAND
30x30 - 12"x12"
02URM20R 5 ▲

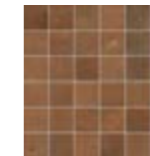

MOSAICO MIX
CORTEN
30x30 - 12"x12"
02URM50R 5 ▲



MOSAICO MIX
IRON
30x30 - 12"x12"
02URM70R 5 ▲



MOSAICO MIX
EMERALD
30x30 - 12"x12"
02URM90R 5 ▲

*
The mosaic sizes shown are nominal. For working sizes see pages
I formati dei mosaici indicati sono nominali. Per i formati reali vedi pagina
322

Battiscopa



BATTISCOPIA
7x90 2,7"x36" Rett 2 ▲



BATTISCOPIA
9x59,5 3,5"x24" Rett 4 ▲

SALT	02URB61R
ASH	02URB64R
SAND	02URB62R
CORTEN	02URB65R
IRON	02URB67R
EMERALD	02URB69R

SALT	02URB91R
ASH	02URB94R
SAND	02URB92R
CORTEN	02URB95R
IRON	02URB97R
EMERALD	02URB99R

PACKING

Size Formato	Thickness Spessore	Pieces / Box Pezzi / Scatola	Sqm / Box Mq / Scatola	Kg / Box Kg / Scatola	Boxes / Pallet Scatole / Pallet	Sqm / Pallet Mq / Pallet	Kg / Pallet Kg / Pallet	M.U. U.M.
89,7x89,7 35,4"x35,4"	9 mm	2	1,62	32,40	20	32,40	648	■€/mq
89,7x89,7 35,4"x35,4" Out Dry	9 mm	2	1,62	32,40	20	32,40	648	■€/mq
89,7x89,7 35,4"x35,4" Out Dry 20 mm	20 mm	1	0,81	36,70	30	24,30	1116	■€/mq
59,7x119,7 23,4"x47"	9 mm	2	1,44	28,80	36	51,84	1036,8	■€/mq
59,7x59,7 23,4"x 23,4"	9 mm	4	1,44	28,80	30	43,20	864	■€/mq
29,7x59,7 11,7"x 23,4"	9 mm	6	1,08	21,60	48	51,84	1036,8	■€/mq
29,7x29,7 11,7"x11,7" MOSAICO MIX	9 mm	4						▲€/pz
35x37,5 13,8"x14,8" MOSAICO ESAGONA	9 mm	4						▲€/pz
29,7x29,8 11,8"x11,8" MOSAICO LOSANGA	9 mm	4						▲€/pz
15,6x36,2 6,2"x14,3" MOSAICO FRECCIA	9 mm	4						▲€/pz
9x59,5 3,5"x23,4" BATTISCOPIA	9 mm	12						▲€/pz
7,2x90 2,8"x36" BATTISCOPIA	9 mm	6						▲€/pz



Open Air

CONCRETE EFFECT



Download catalogo
Catalog Download

Open Air

CONCRETE EFFECT

GRES PORCELLANATO SMALTATO
Glazed porcelain stoneware – digital technology

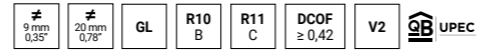

White



Sand



Grey



Pewter



90x90
36"x36"



60x120
24"x48"



60x60
24"x24"



30x60
12"x24"

Naturale 9 mm

● White	● White	● White	● White
● Sand	● Sand	● Sand	● Sand
● Grey	● Grey	● Grey	● Grey
● Pewter	● Pewter	● Pewter	● Pewter

Out dry 9 mm

● White	● White
● Sand	● Sand
● Grey	● Grey
● Pewter	● Pewter

Out dry 20 mm

● Sand
● Grey
● Pewter





GRES PORCELLANATO SMALTATO
Glazed porcelain stoneware – digital technology

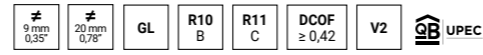

WHITE

NATURALE 9 mm

90x90	36"x36"	Rett	02OP9910RS	20 ■
60x120	24"x48"	Rett	02OP12610RS	20 ■
60x60	24"x24"	Rett	02OP610RS	16 ■
30x60	12"x24"	Rett	02OP310RS	16 ■

OUT DRY 9 mm

90x90	36"x36"	Rett	02OP9910ORS	20 ■
-------	---------	------	--------------------	------

SAND

NATURALE 9 mm

90x90	36"x36"	Rett	02OP9980RS	20 ■
60x120	24"x48"	Rett	02OP12680RS	20 ■
60x60	24"x24"	Rett	02OP680RS	16 ■
30x60	12"x24"	Rett	02OP380RS	16 ■

OUT DRY 9 mm

90x90	36"x36"	Rett	02OP9980ORS	20 ■
60x60	24"x24"	Rett	02OP680ORS	16 ■

OUT DRY 20 mm

90x90	36"x36"	Rett	02OP9988OR	31 ■
-------	---------	------	-------------------	------

GREY

NATURALE 9 mm

90x90	36"x36"	Rett	02OP9940RS	20 ■
60x120	24"x48"	Rett	02OP12640RS	20 ■
60x60	24"x24"	Rett	02OP640RS	16 ■
30x60	12"x24"	Rett	02OP340RS	16 ■

OUT DRY 9 mm

90x90	36"x36"	Rett	02OP9940ORS	20 ■
60x60	24"x24"	Rett	02OP640ORS	16 ■

OUT DRY 20 mm

90x90	36"x36"	Rett	02OP9944OR	31 ■
-------	---------	------	-------------------	------

PEWTER

NATURALE 9 mm

90x90	36"x36"	Rett	02OP9960RS	20 ■
60x120	24"x48"	Rett	02OP12660RS	20 ■
60x60	24"x24"	Rett	02OP660RS	16 ■
30x60	12"x24"	Rett	02OP360RS	16 ■

Out dry 9 mm

90x90	36"x36"	Rett	02OP9960ORS	20 ■
60x60	24"x24"	Rett	02OP660ORS	16 ■

Out dry 20 mm

90x90	36"x36"	Rett	02OP9966OR	31 ■
-------	---------	------	-------------------	------

MOSAICI*
Mosaics



MOSAICO MIX WHITE
30x30 12"x12"
02OPM10R 5 ▲

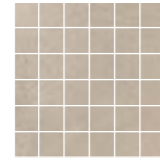

MOSAICO MIX SAND
30x30 12"x12"
02OPM80R 5 ▲

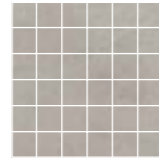

MOSAICO MIX GREY
25x40 10"x16"
02OPM40R 5 ▲

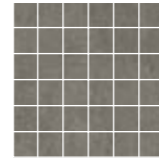

MOSAICO MIX PEWTER
25x40 10"x16"
02OPM60R 5 ▲

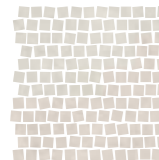

MOSAICO WHITE
31,5x31,5 12,4"x12,4"
02OPMS10 12 ▲

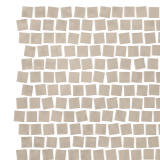

MOSAICO SAND
31,5x31,5 12,4"x12,4"
02OPMS80 12 ▲

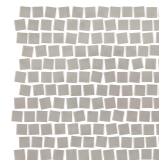

MOSAICO GREY
31,5x31,5 12,4"x12,4"
02OPMS40 12 ▲

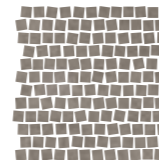

MOSAICO PEWTER
31,5x31,5 12,4"x12,4"
02OPMS60 12 ▲

*
The mosaic sizes shown are nominal. For working sizes see pages
I formati dei mosaici indicati sono nominali. Per i formati reali vedi pagina
322

Battiscopa



BATTISCOPA
7x90 2,7"x36" Rett 4 ▲

WHITE	02OPB61R
SAND	02OPB68R
GREY	02OPB64R
PEWTER	02OPB66R



BATTISCOPA
9x60 3,5"x24" Rett 2 ▲

WHITE	02OPB91R
SAND	02OPB98R
GREY	02OPB94R
PEWTER	02OPB66R

PACKING

Size Formato	Thickness Spessore	Pieces / Box Pezzi / Scatola	Sqm / Box Mq / Scatola	Kg / Box Kg / Scatola	Boxes / Pallet Scatole / Pallet	Sqm / Pallet Mq / Pallet	Kg / Pallet Kg / Pallet	M.U. U.M.
89,7x89,7 35,4"x35,4"	9 mm	2	1,62	32,40	20	32,40	648	■€/mq
59,7x119,7 23,4"x47"	9 mm	2	1,44	28,80	36	51,84	1036,8	■€/mq
59,7x59,7 23,4"x 23,4"	9 mm	4	1,44	28,80	30	43,20	864	■€/mq
29,7x59,7 11,7"x 23,4"	9 mm	6	1,08	21,60	48	51,84	1036,8	■€/mq
89,7x89,7 35,4"x35,4" Out dry	9 mm	2	1,62	32,40	20	32,40	648	■€/mq
59,7x59,7 23,4"x 23,4" Out dry	9 mm	4	1,44	28,80	30	43,20	864	■€/mq
89,7x89,7 35,4"x35,4" Out Dry 20 mm	20 mm	1	0,81	36,70	30	24,30	1116	■€/mq
29,7x29,7 11,7"x11,7" MOSAICO MIX	9 mm	4						▲€/pz
35,5x35,5 12,4"x12,4" MOSAICO	9 mm	4						▲€/pz
9x59,5 3,5"x23,4" BATTISCOPA	9 mm	12						▲€/pz
7,2x90 2,7"x36" BATTISCOPA	9 mm	6						▲€/pz



Comfort R

CONCRETE EFFECT



Download catalogo
Catalog Download

Comfort R

CONCRETE EFFECT

GRES PORCELLANATO SMALTATO
Glazed porcelain stoneware – digital technology

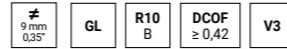

White

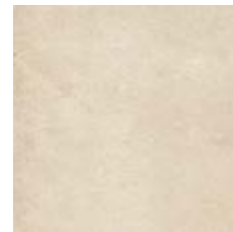

Beige



Ash

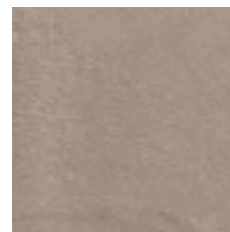

Sand



Tin

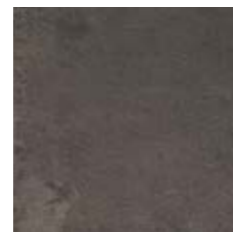

Smoke



90x90
36"x36"

Naturale 9 mm



60x120
24"x48"

Citylife



60x60
24"x24"

Citylife



30x60
12"x24"

Citylife

● White

● Beige

● Ash

● Sand

● Tin

● Smoke

● White

● Beige

● Ash

● Sand

● Tin

● White

● Beige

● Ash

● Sand

● Tin

● Smoke

● White

● Beige

● Ash

● Sand

● Tin

● Smoke





Comfort R

CONCRETE EFFECT

GRES PORCELLANATO SMALTATO
Glazed porcelain stoneware – digital technology



BEIGE

NATURALE 9 mm

90x90	36"x36"	Rett	02DCOR9902RS	20 ■
60x60	24"x24"	Rett	02DCOR602RS	16 ■

City Life NATURALE 9 mm

60x120	24"x48"	Rett	02DCOR12602RS	20 ■
30x60	12"x24"	Rett	02DCOR302RS	16 ■



ASH

NATURALE 9 mm

90x90	36"x36"	Rett	02DCOR9904RS	20 ■
60x60	24"x24"	Rett	02DCOR604RS	16 ■

City Life NATURALE 9 mm

60x120	24"x48"	Rett	02DCOR12604RS	20 ■
30x60	12"x24"	Rett	02DCOR304RS	16 ■



SAND

NATURALE 9 mm

90x90	36"x36"	Rett	02DCOR9922RS	20 ■
60x60	24"x24"	Rett	02DCOR622RS	16 ■

City Life NATURALE 9 mm

60x120	24"x48"	Rett	02DCOR12622RS	20 ■
30x60	12"x24"	Rett	02DCOR322RS	16 ■



TIN

NATURALE 9 mm

90x90	36"x36"	Rett	02DCOR9940RS	20 ■
60x60	24"x24"	Rett	02DCOR640RS	16 ■

City Life NATURALE 9 mm

60x120	24"x48"	Rett	02DCOR12640RS	20 ■
30x60	12"x24"	Rett	02DCOR340RS	16 ■



WHITE

NATURALE 9 mm

90x90	36"x36"	Rett	02DCOR9910RS	20 ■
60x60	24"x24"	Rett	02DCOR610RS	16 ■



SMOKE

NATURALE 9 mm

90x90	36"x36"	Rett	02DCOR9970RS	20 ■
60x60	24"x24"	Rett	02DCOR670RS	16 ■



MOSAICI*
Mosaics



MOSAICO TURTLE WHITE
24,7x29 13"x11" Naturale Rett
02DCORMT10 11 ▲



MOSAICO TURTLE BEIGE
24,7x29 13"x11" Naturale Rett
02DCORMT02 11 ▲



MOSAICO TURTLE ASH
24,7x29 13"x11" Naturale Rett
02DCORMT04 11 ▲



MOSAICO TURTLE SAND
24,7x29 13"x11" Naturale Rett
02DCORMT22 11 ▲



MOSAICO TURTLE TIN
24,7x29 13"x11" Naturale Rett
02DCORMT40 11 ▲



MOSAICO TURTLE SMOKE
24,7x29 13"x11" Naturale Rett
02DCORMT70 11 ▲

*
The mosaic sizes shown are nominal. For working sizes see pages
I formati dei mosaici indicati sono nominali. Per i formati reali vedi pagina
322

TRIMS



BATTISCOPA
7x90 2,7"x36" Rett 4 ▲



BATTISCOPA
9x60 4"x24" Rett 2 ▲

WHITE	02DCORB91
BEIGE	02DCORB902
ASH	02DCORB904
SAND	02DCORB92
TIN	02DCORB94
SMOKE	02DCORB97

WHITE	02DCORB61
BEIGE	02DCORB602
ASH	02DCORB604
SAND	02DCORB62
TIN	02DCORB64
SMOKE	02DCORB67

PACKING

Size Formato	Thickness Spessore	Pieces / Box Pezzi / Scatola	Sqm / Box Mq / Scatola	Kg / Box Kg / Scatola	Boxes / Pallet Scatole / Pallet	Sqm / Pallet Mq / Pallet	Kg / Pallet Kg / Pallet	M.U. U.M.
90x90 35,4"x35,4"	9 mm	2	1,620	33,90	20	32,40	698	■ €/mq
59,5x119,2 23,4"x47" CITY LIFE	9 mm	2	1,430	28,20	36	51,48	1030	■ €/mq
59,5x59,5 23,4"x23,4"	9 mm	4	1,440	28,30	30	43,20	864	■ €/mq
29,6x59,5 11,7"x23,4" CITY LIFE	9 mm	8	1,440	28,30	30	46,08	921	■ €/mq
28,4x24,6 11,1"x9,6" MOSAICO TURTLE	9 mm	4	-	-	-	-	-	▲ €/pz
7x90 2,7"x35,4" BATTISCOPA	9 mm	6	-	-	-	-	-	▲ €/pz
9x59,5 3,5"x23,4" BATTISCOPA	9 mm	12	-	-	-	-	-	▲ €/pz

STONE EFFECT

SAINT REMY	95
ARA STONE	105
SIGNATURE STONE	115
MUN	125
STONE VALLEY	135
DISTRICT	145
LIMEQUARTZ	155
MAS DE PROVANCE	165



Saint Remy

STONE EFFECT



Download catalogo
Catalog Download

Saint Remy

CONCRETE EFFECT

GRES PORCELLANATO SMALTATO
 Glazed porcelain stoneware – digital technology

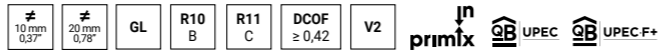

Avorio **Beige** **Grigio**

120x120 24"x48"	75x150 30"x60"	90x90 36"x36"	60x120 24"x48"	60x60 24"x24"	30x60 12"x24"	30x30 12"x12"	10x60 4"x24"
Naturale 10 mm / Lappato 10 mm							
● Avorio	● Avorio	● Avorio	● Avorio	● Avorio	● Avorio	● Avorio	● Avorio
● Beige	● Beige	● Beige	● Beige	● Beige	● Beige	● Beige	● Beige
● Grigio	● Grigio	● Grigio	● Grigio	● Grigio	● Grigio	● Grigio	● Grigio
Out dry 10 mm							
	● Avorio	● Avorio					
	● Beige	● Beige					
	● Grigio	● Grigio					
Out dry 20 mm							
	● Avorio	● Avorio	● Avorio				
	● Beige	● Beige	● Beige				
	● Grigio	● Grigio	● Grigio				





Saint Remy

STONE EFFECT

GRES PORCELLANATO SMALTATO

Glazed porcelain stoneware – digital technology

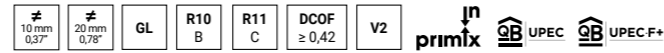

AVORIO

NATURALE 10 mm

120x120	48"x48"	Rett	02ASR12010R	28 ■
75x150	30"x60"	Rett	02ASR71510R	25 ■
90x90	36"x36"	Rett	02ASR9910R	21 ■
60x120	24"x48"	Rett	02ASR12610R	21 ■
60x60	24"x24"	Rett	02ASR610R	17 ■
30x60	12"x24"	Rett	02ASR310R	18 ■
30x30	12"x12"	Rett	02ASR310RL	23 ■
10x60	4"x24"	Rett	02ASR1010R	31 ■

LAPPATO 10 mm

120x120	48"x48"	Rett	02ASR12010RL	32 ■
75x150	30"x60"	Rett	02ASR71510RL	29 ■
90x90	36"x36"	Rett	02ASR9910RL	24 ■
60x120	24"x48"	Rett	02ASR12610RL	24 ■
60x60	24"x24"	Rett	02ASR310RL	24 ■
30x60	12"x24"	Rett	02ASR310RL	24 ■
30x30	12"x12"	Rett	02ASR310RL	28 ■
10x60	4"x24"	Rett	02ASR1010RL	34 ■

OUT DRY 10 mm

60x120	24"x48"	Rett	02STQ126400R	21 ■
90x90	36"x36"	Rett	02ASR9910R	21 ■

OUT DRY 20 mm

60x120	24"x48"	Rett	02ASR126110R	31 ■
90x90	36"x36"	Rett	02ASR99110R	31 ■
60x60	24"x24"	Rett	02ASR62110R	26 ■



BEIGE

NATURALE 10 mm

120x120	48"x48"	Rett	02ASR12020R	28 ■
75x150	30"x60"	Rett	02ASR71520R	25 ■
90x90	36"x36"	Rett	02ASR9920R	21 ■
60x120	24"x48"	Rett	02ASR12620R	21 ■
60x60	24"x24"	Rett	02ASR620R	17 ■
30x60	12"x24"	Rett	02ASR320R	18 ■
30x30	12"x12"	Rett	02ASR3020R	23 ■
10x60	4"x24"	Rett	02ASR1020R	31 ■

LAPPATO 10 mm

120x120	48"x48"	Rett	02ASR12020RL	32 ■
75x150	30"x60"	Rett	02ASR71520RL	29 ■
90x90	36"x36"	Rett	02ASR9920RL	24 ■
60x120	24"x48"	Rett	02ASR12620RL	24 ■
60x60	24"x24"	Rett	02ASR620RL	24 ■
30x60	12"x24"	Rett	02ASR320RL	24 ■
30x30	12"x12"	Rett	02ASR3020RL	28 ■
10x60	4"x24"	Rett	02ASR1020RL	34 ■

OUT DRY 10 mm

60x120	24"x48"	Rett	02ASR126200R	21 ■
90x90	36"x36"	Rett	02ASR99200R	21 ■

OUT DRY 20 mm

60x120	24"x48"	Rett	02ASR126220R	31 ■
90x90	36"x36"	Rett	02ASR99220R	31 ■
60x60	24"x24"	Rett	02ASR62220R	26 ■



GRIGIO

Naturale 10 mm

120x120	48"x48"	Rett	02ASR12040R	28 ■
75x150	30"x60"	Rett	02ASR71540R	25 ■
90x90	36"x36"	Rett	02ASR9940R	21 ■
60x120	24"x48"	Rett	02ASR12640R	21 ■
60x60	24"x24"	Rett	02ASR640R	17 ■
30x60	12"x24"	Rett	02ASR340R	18 ■
30x30	12"x12"	Rett	02ASR3040R	23 ■
10x60	4"x24"	Rett	02ASR1040R	31 ■

LAPPATO 10 mm

120x120	48"x48"	Rett	02ASR12040RL	32 ■
75x150	30"x60"	Rett	02ASR71540RL	29 ■
90x90	36"x36"	Rett	02ASR9940RL	24 ■
60x120	24"x48"	Rett	02ASR12640RL	24 ■
60x60	24"x24"	Rett	02ASR640RL	24 ■
30x60	12"x24"	Rett	02ASR340RL	24 ■
30x30	12"x12"	Rett	02ASR3040RL	28 ■
10x60	4"x24"	Rett	02ASR1040RL	34 ■

OUT DRY 10 mm

60x120	24"x48"	Rett	02ASR126400R	21 ■
90x90	36"x36"	Rett	02ASR99400R	21 ■

OUT DRY 20 mm

60x120	24"x48"	Rett	02ASR126440R	31 ■
90x90	36"x36"	Rett	02ASR99440R	31 ■
60x60	24"x24"	Rett	02ASR62440R	26 ■

DECORI
Decors



BOIS AVORIO
60x120 24"x48"
Lappato
02ASR1261BRL 29 ■



BOIS BEIGE
60x120 24"x48"
Lappato
02ASR1262BRL 29 ■



BOIS GRIGIO
60x120 24"x48"
Lappato
02ASR1264BRL 29 ■

MOSAICI*
Mosaics



BASKET GOLD
AVORIO
30x30 12"x12"
Lappato
02ASRMBK10RL 10 ▲



BASKET GOLD
BEIGE
30x30 12"x12"
Lappato
02ASRMBK20RL 10 ▲



BASKET GOLD
GRIGIO
30x30 12"x12"
Lappato
02ASRMBK40RL 10 ▲



MOSAICO MIX
AVORIO
31x29 11,4"x12,2"
Lappato
02ASRMH10L 8 ▲



MOSAICO MIX
BEIGE
31x29 11,4"x12,2"
Lappato
02ASRMH20L 8 ▲



MOSAICO MIX
BEIGE
31x29 11,4"x12,2"
Lappato
02ASRMH20L 8 ▲

STONE EFFECT



MOSAICO MIX
AVORIO
30x30 12"x12"
Naturale
02ASRM10R 5 ▲
Lappato
02ASRM10RL 8 ▲

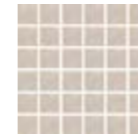

MOSAICO MIX
BEIGE
30x30 12"x12"
Naturale
02ASRM20R 5 ▲
Lappato
02ASRM20RL 8 ▲

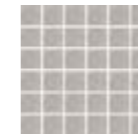

MOSAICO MIX
GRIGIO
30x30 12"x12"
Naturale
02ASRM40R 5 ▲
Lappato
02ASRM40RL 8 ▲

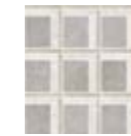

MOSAICO
BERNINI
35x37,5 13,8"x14,8"
Naturale
02ASRMB00 20 ▲

*
The mosaic sizes shown are nominal. For working sizes see pages
I formati dei mosaici indicati sono nominali. Per i formati reali vedi pagina
322

Battiscopa



NATURALE
9x60 3,5"x24" Rett 2 ▲



LAPPATO
9x60 3,5"x24" Lappato Rett 3 ▲



NATURALE
7x90 2,7"x36" 4 ▲



LAPPATO
7x90 2,7"x36" 5 ▲

AVORIO	02ASRB61R	AVORIO	02ASRB61RL	AVORIO	02ASRB91R	AVORIO	02ASRB91RL
BEIGE	02ASRB62R	BEIGE	02ASRB62RL	BEIGE	02ASRB92R	BEIGE	02ASRB92RL
GRIGIO	02ASRLB64R	GRIGIO	02ASRLB64RL	GRIGIO	02ASRB94R	GRIGIO	02ASRLB94RL

PACKING

Size Formato	Thickness Spessore	Pieces / Box Pezzi / Scatola	Sqm / Box Mq / Scatola	Kg / Box Kg / Scatola	Boxes / Pallet Scatole / Pallet	Sqm / Pallet Mq / Pallet	Kg / Pallet Kg / Pallet	M.U. U.M.
119,7x119,7 47"x47"	10 mm	2	2,880	61,50	18	51,84	1122	■ €/mq
59,5x119,2 23,4"x47"	10 mm	2	1,440	28,30	36	51,84	1034	■ €/mq
75x150 30"x60"	10 mm	1	1,125	25,7	24	27,00	632	■ €/mq
90x90 36"x36"	10 mm	2	1,620	33,90	20	32,40	693	■ €/mq
59,5x59,5 23,4"x23,4"	10 mm	4	1,440	28,30	30	43,20	864	■ €/mq
29,6x59,5 11,7"x23,4"	10 mm	8	1,440	28,30	32	46,08	921	■ €/mq
29,6x29,6 11,7"x11,7"	10 mm	13	1,170	25,90	40	46,80	1051	■ €/mq
9,7x59,5 3,8"x23,4"	10 mm	12	0,700	15,10	60	42,00	921	■ €/mq
59,5x119,2 23,4"x47" Out dry	10 mm	2	1,440	28,30	36	51,84	1034	■ €/mq
90x90 36"x36" Out dry	10 mm	2	1,620	33,90	20	32,40	693	■ €/mq
59,5x119,2 23,4"x47" Out dry 20mm	20 mm	1	0,720	32,5	30	21,60	990	■ €/mq
90x90 36"x36" Out dry 20mm	20 mm	1	0,810	36,70	30	24,30	1116	■ €/mq
59,5x59,5 23,5"x23,5" Out dry 20mm	20 mm	4	1,440	30,10	30	43,20	918	■ €/mq
29,6x29,6 11,7"x11,7" MOSAICO T36	10 mm	4						▲ €/pz
29,6x29,6 11,8"x11,8" MOSAICO BERNINI	10 mm	4						▲ €/pz
59,5x119,2 23,4"x47" DECORO BOIS	10 mm	2	1,440	28,30	36	51,84	1034	▲ €/pz
7x60 2,7"x23,4" BATTISCOPIA	10 mm	12						▲ €/pz
7x90 2,7"x35,4" BATTISCOPIA	10 mm	6						▲ €/pz



Ara Stone

STONE EFFECT



Download catalogo
Catalog Download

Ara Stone

STONE EFFECT

GRES PORCELLANATO SMALTATO
Glazed porcelain stoneware – digital technology

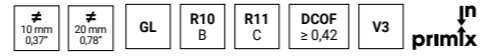

White

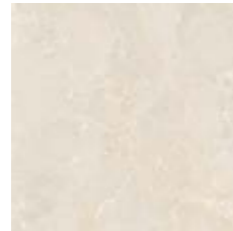

Beige



Grey



Black

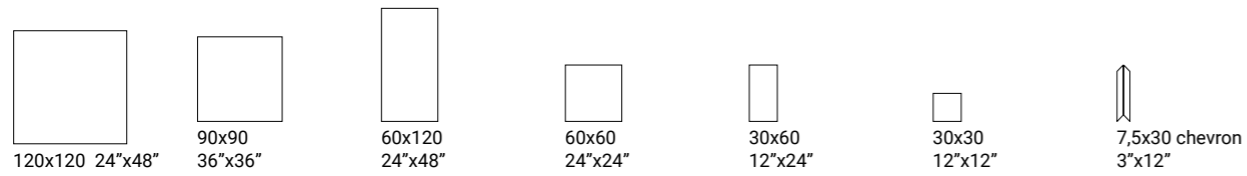

Naturale 10 mm / Lappato 10 mm

● White	● White	● White	● White	● White	● White	● White
● Grey	● Grey	● Grey	● Grey	● Grey	● Grey	● Grey
● Beige	● Beige	● Beige	● Beige	● Beige	● Beige	● Beige
● Black	● Black	● Black	● Black	● Black	● Black	● Black

Out dry 10 mm

● White
● Grey
● Beige
● Black

Out dry 20 mm

● Grey	● Grey
● Beige	● Beige
● Black	● Black

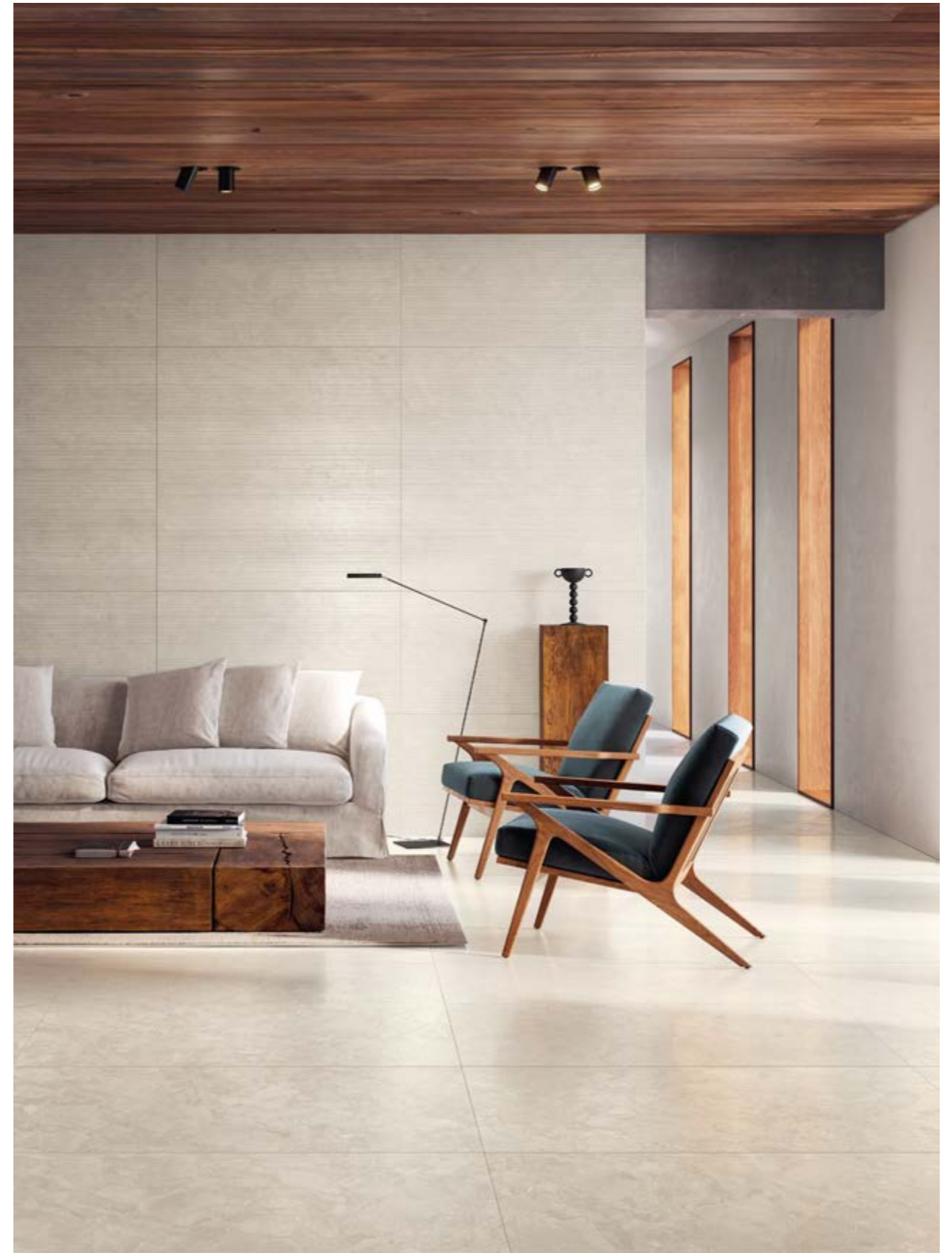

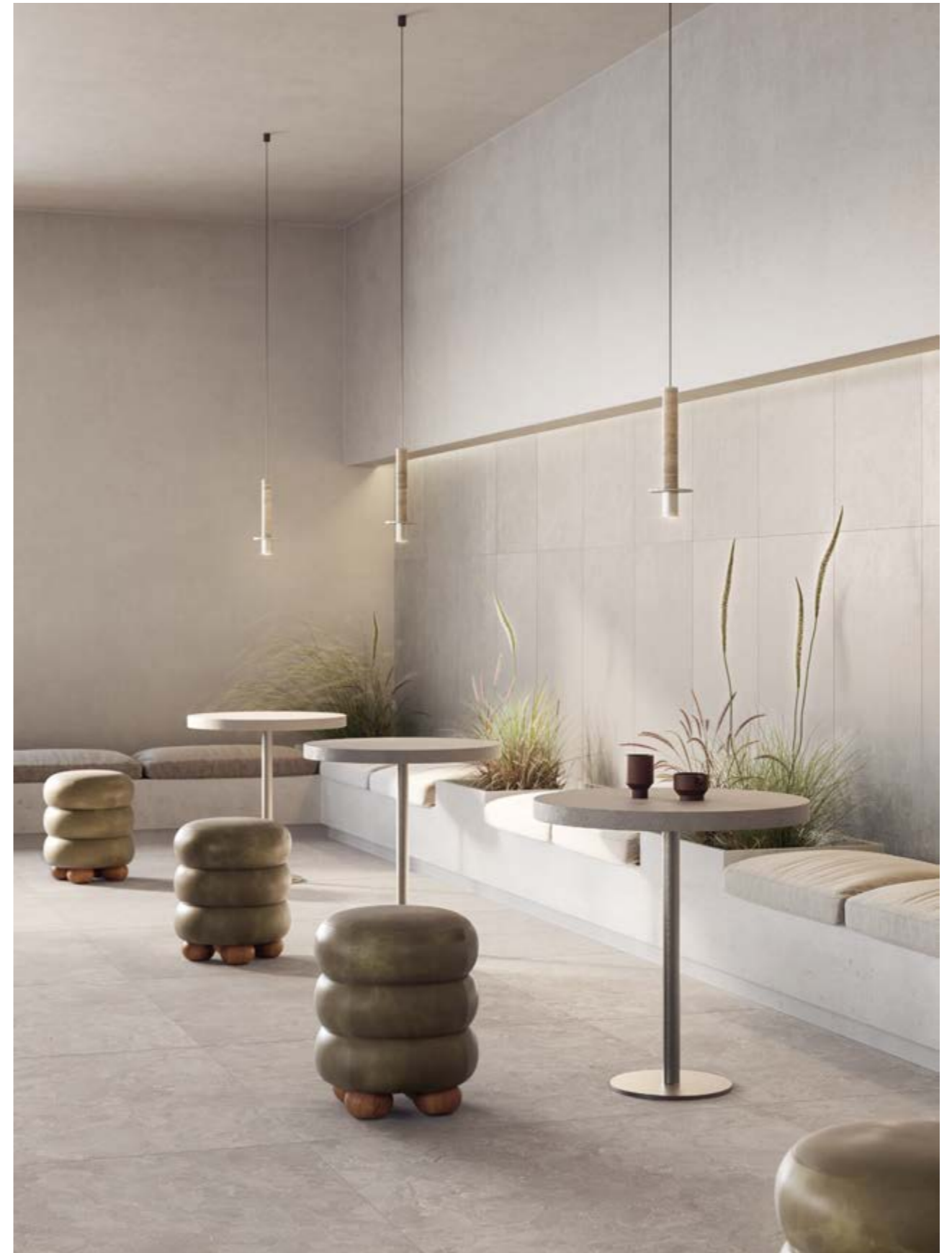

GRES PORCELLANATO SMALTATO
Glazed porcelain stoneware – digital technology

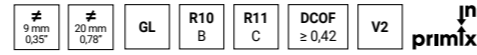

WHITE

NATURALE 9 mm

120x120	48"x48"	Rett	02DAS12010R	28 ■
90x90	36"x36"	Rett	02DAS9910R	21 ■
60x120	24"x48"	Rett	02DAS12610R	21 ■
60x60	24"x24"	Rett	02DAS610R	17 ■
30x60	12"x24"	Rett	02DAS310R	18 ■
30x30	12"x12"	Rett	02DAS3010R	23 ■

LAPPATO 9 mm

120x120	48"x48"	Rett	02DAS12010R	32 ■
90x90	36"x36"	Rett	02DAS9910RL	24 ■
60x120	24"x48"	Rett	02DAS12610RL	24 ■
60x60	24"x24"	Rett	02DAS610RL	24 ■
30x60	12"x24"	Rett	02DAS310RL	24 ■
30x30	12"x12"	Rett	02DAS3010RL	28 ■

OUT DRY 9 mm

90x90	36"x36"	Rett	02DAS9910OR	21 ■
-------	---------	------	--------------------	------



BEIGE

NATURALE 9 mm

120x120	48"x48"	Rett	02DAS12020R	28 ■
90x90	36"x36"	Rett	02DAS9920R	21 ■
60x120	24"x48"	Rett	02DAS12620R	21 ■
60x60	24"x24"	Rett	02DAS620R	17 ■
30x60	12"x24"	Rett	02DAS320R	18 ■
30x30	12"x12"	Rett	02DAS3020R	23 ■

LAPPATO 9 mm

120x120	48"x48"	Rett	02DAS12020RL	32 ■
90x90	36"x36"	Rett	02DAS9920RL	24 ■
60x120	24"x48"	Rett	02DAS12620RL	24 ■
60x60	24"x24"	Rett	02DAS620RL	24 ■
30x60	12"x24"	Rett	02DAS320RL	24 ■
30x30	12"x12"	Rett	02DAS3020RL	28 ■

OUT DRY 9 mm

90x90	36"x36"	Rett	02DAS9920OR	21 ■
-------	---------	------	--------------------	------

OUT DRY 20 mm

90x90	36"x36"	Rett	02DAS9922OR	31 ■
60x120	24"x48"	Rett	02DAS12622OR	31 ■



GREY

NATURALE 9 mm

120x120	48"x48"	Rett	02DAS12040R	28 ■
90x90	36"x36"	Rett	02DAS9940R	21 ■
60x120	24"x48"	Rett	02DAS12640R	21 ■
60x60	24"x24"	Rett	02DAS640R	17 ■
30x60	12"x24"	Rett	02DAS340R	18 ■
30x30	12"x12"	Rett	02DAS3040R	23 ■

LAPPATO 9 mm

120x120	48"x48"	Rett	02DAS12040RL	32 ■
90x90	36"x36"	Rett	02DAS9940RL	24 ■
60x120	24"x48"	Rett	02DAS12640RL	24 ■
60x60	24"x24"	Rett	02DAS640RL	24 ■
30x60	12"x24"	Rett	02DAS340RL	24 ■
30x30	12"x12"	Rett	02DAS3040RL	28 ■

OUT DRY 9 mm

90x90	36"x36"	Rett	02DAS9940OR	21 ■
-------	---------	------	--------------------	------

OUT DRY 20 mm

90x90	36"x36"	Rett	02DAS9944OR	31 ■
60x120	24"x48"	Rett	02DAS12644OR	31 ■



BLACK

NATURALE 9 mm

120x120	48"x48"	Rett	02DAS12070R	28 ■
90x90	36"x36"	Rett	02DAS9970R	21 ■
60x120	24"x48"	Rett	02DAS12670R	21 ■
60x60	24"x24"	Rett	02DAS670R	17 ■
30x60	12"x24"	Rett	02DAS370R	18 ■
30x30	12"x12"	Rett	02DAS3070R	23 ■

LAPPATO 9 mm

120x120	48"x48"	Rett	02DAS12070RL	32 ■
90x90	36"x36"	Rett	02DAS9970RL	24 ■
60x120	24"x48"	Rett	02DAS12670RL	24 ■
60x60	24"x24"	Rett	02DAS670RL	24 ■
30x60	12"x24"	Rett	02DAS370RL	24 ■
30x30	12"x12"	Rett	02DAS3070RL	28 ■

OUT DRY 9 mm

90x90	36"x36"	Rett	02DAS9970OR	21 ■
-------	---------	------	--------------------	------

OUT DRY 20 mm

90x90	36"x36"	Rett	02DAS9977OR	31 ■
60x120	24"x48"	Rett	02DAS12677OR	31 ■

DECORI
Decors



CHEVRON WHITE
7,5x60 3"x24"
Naturale Rett
02DAS0710CHR 34 ■
Lappato Rett
02DAS0710CHL 38 ■



CHEVRON BEIGE
7,5x60 3"x24"
Naturale Rett
02DAS0720CHR 34 ■
Lappato Rett
02DAS0720CHL 38 ■



CHEVRON GREY
7,5x60 3"x24"
Naturale Rett
02DAS0740CHR 34 ■
Lappato Rett
02DAS0740CHL 38 ■



CHEVRON GREY
7,5x60 3"x24"
Naturale Rett
02DAS0770CHR 34 ■
Lappato Rett
02DAS0770CHL 38 ■

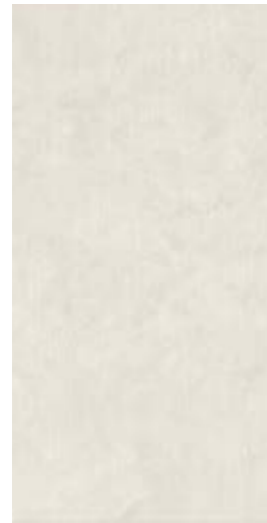

DECORO WIRE WHITE
60x120 24"x48"
Naturale Rett
02DAS1261WR 24 ■
Lappato Rett
02DAS1261WRL 29 ■



DECORO WIRE BEIGE
60x120 24"x48"
Naturale Rett
02DAS1262WR 24 ■
Lappato Rett
02DAS1262WRL 29 ■



DECORO WIRE GREY
60x120 24"x48"
Naturale Rett
02DAS1264WR 24 ■
Lappato Rett
02DAS1264WRL 29 ■



DECORO WIRE BLACK
60x120 24"x48"
Naturale Rett
02DAS1267WR 24 ■
Lappato Rett
02DAS1267WRL 29 ■

MOSAICI*
Mosaics



ESAGONA T12 WHITE
29,4x25,7 1,6"x10"
Naturale Rett
02DASME10R 13 ▲
Lappato Rett
02DASME10L 14 ▲



ESAGONA T12 BEIGE
29,4x25,7 1,6"x10"
Naturale Rett
02DASME20R 13 ▲
Lappato Rett
02DASME20L 14 ▲



ESAGONA T12 BEIGE
29,4x25,7 1,6"x10"
Naturale Rett
02DASME40R 13 ▲
Lappato Rett
02DASME40L 14 ▲



ESAGONA T12 BEIGE
29,4x25,7 1,6"x10"
Naturale Rett
02DASME70R 13 ▲
Lappato Rett
02DASME70L 14 ▲

STONE EFFECT

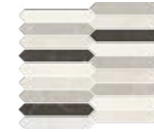

MOSAICO PICKET T18
29x25 11"x10" Naturale Rett
02DASMPKRT 15 ▲
29x25 11"x10" Lappato Rett
02DASMPKLP 16 ▲
(WHITE/BEIGE/GREY/BLACK)



MOSAICO PYRAMID COLD
35,2x35,2 14"x14"
02DASM147CRL 16 ▲
GREY Lappato Rett
WHITE Naturale Rett
BLACK Lappato Rett



MOSAICO PYRAMID WARM
35,2x35,2 14"x14"
02DASM124WRL 16 ▲
WHITE Lappato Rett
GREY Naturale Rett
BEIGE Lappato Rett

*
The mosaic sizes shown are nominal.
For working sizes see pagess
I formati dei mosaici indicati sono
nominali. Per i formati reali vedi pagina
322

Battiscopa



BATTISCOPA
7x90 2,7"x36" Rett 4 ▲



BATTISCOPA
7x90 2,7"x36" Lappato Rett 5 ▲

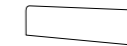

BATTISCOPA
9x60 3,5"x24" Rett 2 ▲



BATTISCOPA
9x60 3,5"x24" Lappato Rett 4 ▲

WHITE	02DASB91R	WHITE	02DASB91RL	WHITE	02DASB61R	WHITE	02DASB61RL
BEIGE	02DASB92R	BEIGE	02DASB92RL	BEIGE	02DASB62R	BEIGE	02DASB62RL
GREY	02DASB94R	GREY	02DASB94RL	GREY	02DASB64R	GREY	02DASB64RL
BLACK	02DASB97R	BLACK	02DASB97RL	BLACK	02DASB67R	BLACK	02DASB67RL

WHITE, BEIGE, GREY, BLACK:
Special Pieces 20 mm available on request
Pezzi Speciali 20 mm disponibili su richiesta

PACKING

Size Formato	Thickness Spessore	Pieces / Box Pezzi / Scatola	Sqm / Box Mq / Scatola	Kg / Box Kg / Scatola	Boxes / Pallet Scatole / Pallet	Sqm / Pallet Mq / Pallet	Kg / Pallet Kg / Pallet	M.U. U.M.
119,7x119,7 47"x47"	10 mm	2	2,880	61,50	18	51,84	1122	■ €/mq
90x90 35,4"x35,4"	10 mm	2	1,620	33,90	20	32,40	693	■ €/mq
90x90 35,4"x35,4" Out Dry	10 mm	2	1,620	33,90	20	32,40	693	■ €/mq
90x90 35,4"x35,4" Out Dry 20 mm	20 mm	1	0,810	36,70	30	24,30	1116	■ €/mq
59,5x119,2 23,4"x47"	10 mm	2	1,430	28,20	36	51,48	1030	■ €/mq
59,5x119,2 23,4"x47" Out Dry 20 mm	20 mm	1	0,720	32,50	30	21,60	995	■ €/mq
59,5x59,5 23,4"x23,4"	10 mm	4	1,440	28,30	30	43,20	864	■ €/mq
29,659,5 11,8"x23,4"	10 mm	5	0,900	19,10	48	43,20	932	■ €/mq
30x30 12"x12"	10 mm	13	1,170	23,00	40	46,80	935	■ €/mq
21,9x22,8 8,6"x8,9" ESAGONA T7	10 mm	4	-	-	-	-	-	▲ €/pz
27,6x23,7 10,9"x9,3" MOSAICO PICKET T18	10 mm	4	-	-	-	-	-	▲ €/pz
28,2x28,2 11,1"x11,1" MOSAICO PYRAMID	10 mm	4	-	-	-	-	-	▲ €/pz
59,5x119,2 23,4"x47" DECORO WIRE	10 mm	2	1,430	28,20	36	51,48	1030	■ €/mq
7,5x59 2,9"x23,2" CHEVRON	10 mm	12	0,460	10,60	48	22,80	524	■ €/mq
7,2x90 2,7"x35,4" BATTISCOPA	10 mm	6	-	-	-	-	-	▲ €/pz
9x59,5 3,5"x23,4" BATTISCOPA	10 mm	12	-	-	-	-	-	▲ €/pz



Signature Stone

STONE EFFECT



Download catalogo
Catalog Download

Signature Stone

STONE EFFECT

GRES PORCELLANATO SMALTATO
Glazed porcelain stoneware – digital technology

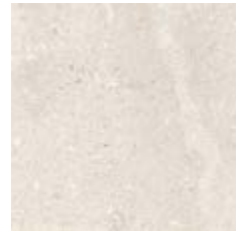
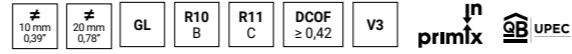

White

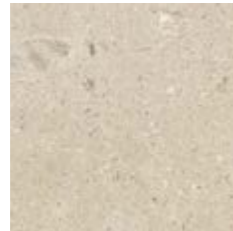

Beige

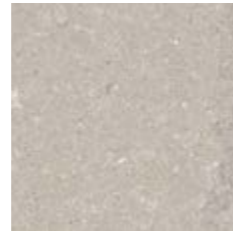

Grey



Dark

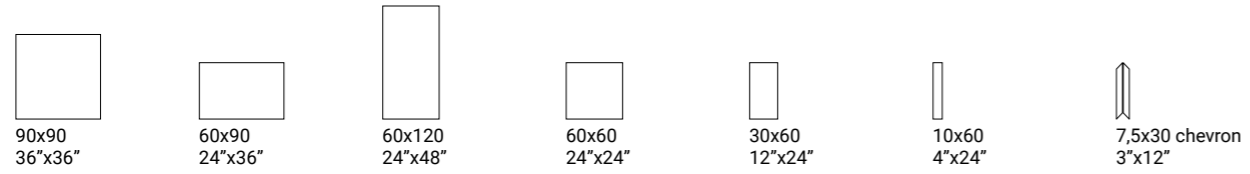

Naturale 10 mm

White	White	White	White	White	White	White
Beige	Beige	Beige	Beige	Beige	Beige	Beige
Grey	Grey	Grey	Grey	Grey	Grey	Grey
Dark	Dark	Dark	Dark	Dark	Dark	Dark

Out dry 10 mm

White
Beige
Grey
Dark

Out dry 20 mm

White	White
Beige	Beige
Grey	Grey
Dark	





Signature Stone

STONE EFFECT

GRES PORCELLANATO SMALTATO
Glazed porcelain stoneware – digital technology

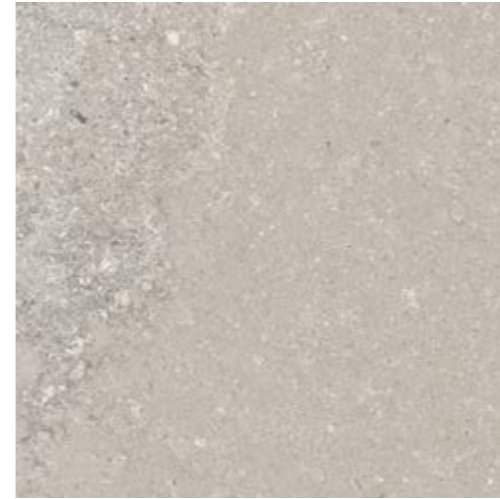
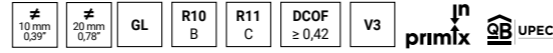

WHITE

NATURALE 10 mm

90x90	36"x36"	Rett	02DSS9910R	22 ■
60x90	24"x36"	Rett	02DSS66910R	22 ■
60x120	24"x48"	Rett	02DSS12610R	21 ■
60x60	24"x24"	Rett	02DSS610R	17 ■
30x60	12"x24"	Rett	02DSS310R	18 ■
10x60	4"x24"	Rett	02DSS1010R	31 ■

OUT DRY 10 mm

90x90	36"x36"	Rett	02DSS99100R	21 ■
-------	---------	------	--------------------	------

OUT DRY 20 mm

90x90	36"x36"	Rett	02DSS99110R	31 ■
60x90	24"x36"	Rett	02DSS66910R	31 ■

BEIGE

NATURALE 10 mm

90x90	36"x36"	Rett	02DSS9920R	22 ■
60x90	24"x36"	Rett	02DSS66920R	22 ■
60x120	24"x48"	Rett	02DSS12620R	21 ■
60x60	24"x24"	Rett	02DSS620R	17 ■
30x60	12"x24"	Rett	02DSS320R	18 ■
10x60	4"x24"	Rett	02DSS1020R	31 ■

OUT DRY 10 mm

90x90	36"x36"	Rett	02DSS99200R	21 ■
-------	---------	------	--------------------	------

OUT DRY 20 mm

90x90	36"x36"	Rett	02DSS99220R	31 ■
60x90	24"x36"	Rett	02DSS66920R	31 ■

GREY

NATURALE 10 mm

90x90	36"x36"	Rett	02DSS9940R	22 ■
60x90	24"x36"	Rett	02DSS66940R	22 ■
60x120	24"x48"	Rett	02DSS12640R	21 ■
60x60	24"x24"	Rett	02DSS640R	17 ■
30x60	12"x24"	Rett	02DSS340R	18 ■
10x60	4"x24"	Rett	02DSS1040R	31 ■

OUT DRY 10 mm

90x90	36"x36"	Rett	02DSS99400R	21 ■
-------	---------	------	--------------------	------

OUT DRY 20 mm

90x90	36"x36"	Rett	02DSS99440R	31 ■
60x90	24"x36"	Rett	02DSS66940R	31 ■

DARK

NATURALE 10 mm

90x90	36"x36"	Rett	02DSS9970R	22 ■
60x90	24"x36"	Rett	02DSS66970R	22 ■
60x120	24"x48"	Rett	02DSS12670R	21 ■
60x60	24"x24"	Rett	02DSS670R	17 ■
30x60	12"x24"	Rett	02DSS370R	18 ■
10x60	4"x24"	Rett	02DSS1070R	31 ■

OUT DRY 10 mm

90x90	36"x36"	Rett	02DSS99700R	21 ■
-------	---------	------	--------------------	------

OUT DRY 20 mm

90x90	36"x36"	Rett	02DSS99770R	31 ■
-------	---------	------	--------------------	------

MOSAICI*
Mosaics



MOSAICO MIX WHITE
30x30 12"x12" Naturale Burattato
02DSSM10 5 ▲



MOSAICO MIX BEIGE
30x30 12"x12" Naturale Burattato
02DSSM20 5 ▲



MOSAICO MIX GREY
30x30 12"x12" Naturale Burattato
02DSSM40 5 ▲

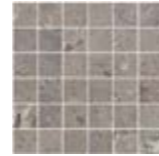

MOSAICO MIX DARK
30x30 12"x12" Naturale Burattato
02DSSM70 5 ▲

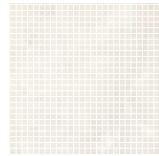

MOSAICO ANTICATO WHITE
30x30 12"x12" Naturale Rett
02DSSMA10 19 ▲

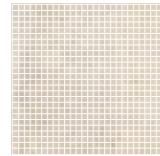

MOSAICO ANTICATO BEIGE
30x30 12"x12" Naturale Rett
02DSSMA20 19 ▲

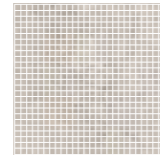

MOSAICO ANTICATO GREY
30x30 12"x12" Naturale Rett
02DSSMA40 19 ▲

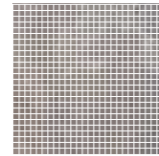

MOSAICO ANTICATO DARK
30x30 12"x12" Naturale Rett
02DSSMA70 19 ▲



MOSAICO STAR GREY
36,4x32 14"x13" Rett
02DSSM14ST 26 ▲
(GREY/WHITE)



MOSAICO STAR BEIGE
36,4x32 14"x13" Rett
02DSSM21ST 26 ▲
(BEIGE/WHITE)

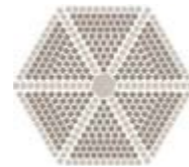

MOSAICO STAR DARK
36,4x32 14"x13" Rett
02DSSM47ST 26 ▲
(DARK/GREY)

*
The mosaic sizes shown are nominal. For working sizes see pages
I formati dei mosaici indicati sono nominali. Per i formati reali vedi pagina
322

DECORI
Decors



CHEVRON WHITE
7,5x60 3"x24" Naturale Rett
02DSS0710CH 34 ■



CHEVRON BEIGE
7,5x60 3"x24" Naturale Rett
02DSS0720CH 34 ■



CHEVRON GREY
7,5x60 3"x24" Naturale Rett
02DSS0740CH 34 ■



CHEVRON DARK
7,5x60 3"x24" Naturale Rett
02DSS0770CH 34 ■

Battiscopa



BATTISCOPA
7x90 2,7"x36" Rett 4 ▲



BATTISCOPA
9x60 4"x24" Rett 2 ▲

WHITE	02DSSB91R
BEIGE	02DSSB92R
GREY	02DSSB94R
DARK	02DSSB97R

WHITE	02DSSB61R
BEIGE	02DSSB62R
GREY	02DSSB64R
DARK	02DSSB67R

WHITE, BEIGE, GREY:
Special Pieces 20 mm available on request
Pezzi Speciali 20 mm disponibili su richiesta

PACKING

Size Formato	Thickness Spessore	Pieces / Box Pezzi / Scatola	Sqm / Box Mq / Scatola	Kg / Box Kg / Scatola	Boxes / Pallet Scatole / Pallet	Sqm / Pallet Mq / Pallet	Kg / Pallet Kg / Pallet	M.U. U.M.
89,7x89,7 35,3"x35,3"	10 mm	2	1,620	33,40	20	32,40	683	■ €/mq
59,7x89,7 23,5"x35,3"	20 mm	2	1,080	22,20	48	51,84	1081	■ €/mq
59,7x89,7 23,5"x35,3" Out Dry 20 mm	10 mm	1	0,810	36,70	30	24,30	1116	■ €/mq
89,7x89,7 35,3"x35,3" Out Dry	10 mm	2	1,620	33,40	20	32,40	683	■ €/mq
89,7x89,7 35,3"x35,3" Out Dry 20 mm	20 mm	1	0,810	36,70	30	24,30	1116	■ €/mq
59,7x119,7 23,5"x47"	10 mm	2	1,440	31,00	36	51,84	1131	■ €/mq
59,7x59,7 23,5"x23,5"	10 mm	4	1,440	31,00	30	43,20	945	■ €/mq
29,7x59,7 11,7"x23,5"	10 mm	5	0,900	19,30	48	43,20	941	■ €/mq
9,7x59,7 3,8"x23,5"	10 mm	12	0,700	15,20	60	42,00	927	■ €/mq
29,7x29,7 11,7"x11,7" MOSAICO MIX	10 mm	4						▲ €/pz
29,7x29,7 11,7"x11,7" MOSAICO ANTICATO	10 mm	4						▲ €/pz
27,9x32 10,9"x12,5" MOSAICO STAR	10 mm	4						▲ €/pz
7,5x59 2,9"x23,2" CHEVRON	10 mm	12	0,460	10,60	48	22,08	524	■ €/mq
7x89,7 2,7"x35,3" BATTISCOPA	10 mm	6						▲ €/pz
9x59,7 3,5"x23,5" BATTISCOPA	10 mm	12						▲ €/pz



Mun

STONE EFFECT



Download catalogo
Catalog Download

Mun

STONE EFFECT

GRES PORCELLANATO SMALTATO
Glazed porcelain stoneware – digital technology

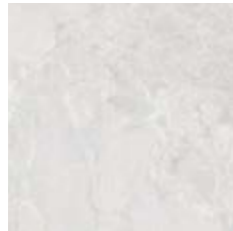
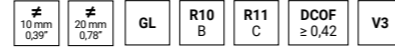

White



Beige



Rust



Grey



Dark



90x90
36"x36"



60x120
24"x48"



60x60
24"x24"



30x60
12"x24"

Naturale 10 mm

● White	● White	● White	● White
● Beige	● Beige	● Beige	● Beige
● Rust	● Rust	● Rust	● Rust
● Grey	● Grey	● Grey	● Grey
● Dark	● Dark	● Dark	● Dark

Out dry 20 mm

● White
● Grey
● Dark

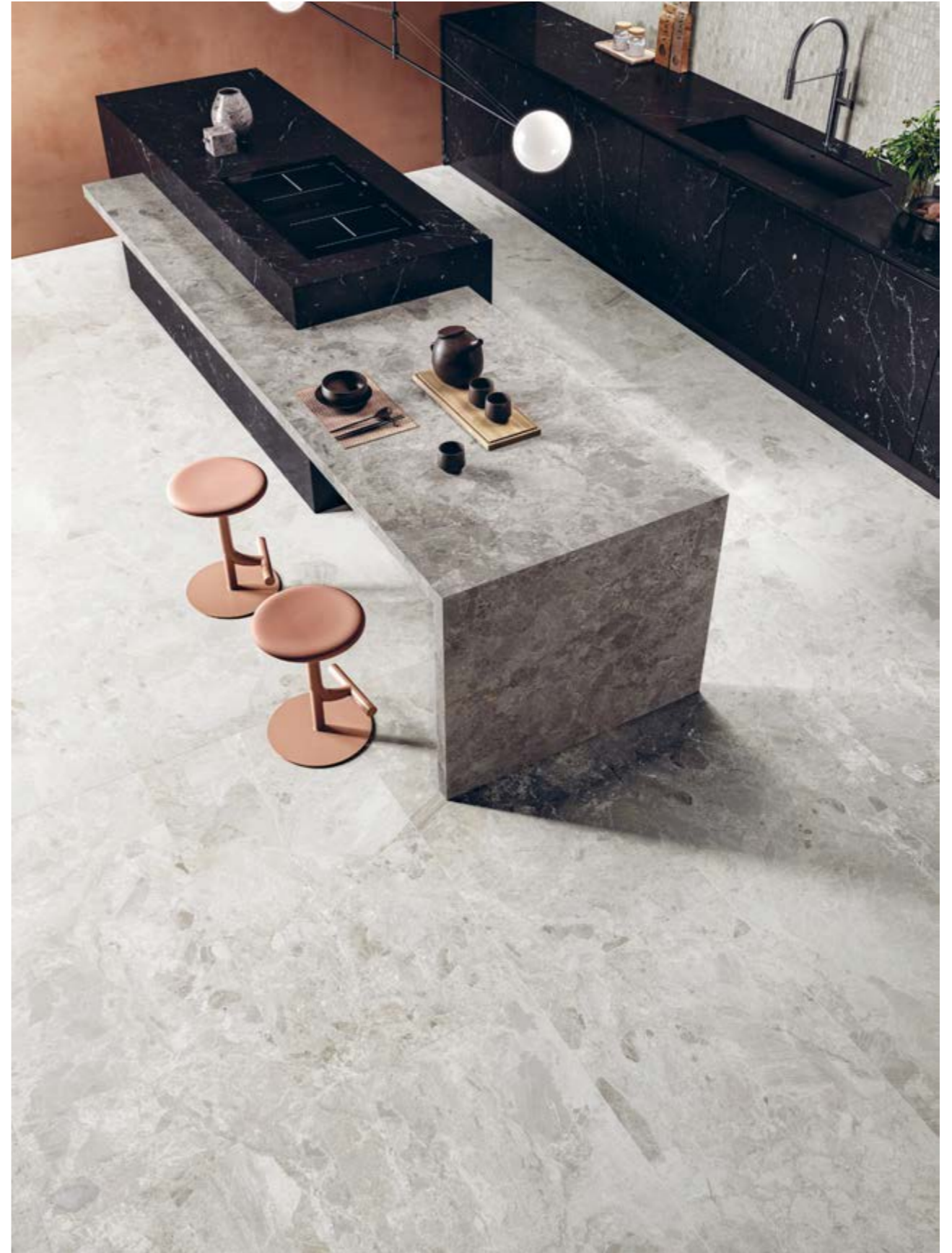



GRES PORCELLANATO SMALTATO
 Glazed porcelain stoneware – digital technology

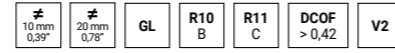

WHITE

NATURALE 10 mm

90x90	36"x36"	Rett	02DMU9911R	20 ■
60x120	24"x48"	Rett	02DMU12611R	20 ■
60x60	24"x24"	Rett	02DMU611R	16 ■
30x60	12"x24"	Rett	02DMU311R	16 ■

OUT DRY 20 mm

90x90	36"x36"	Rett	02DMU99100R	31 ■
-------	---------	------	--------------------	------



BEIGE

NATURALE 10 mm

90x90	36"x36"	Rett	02DMU9922R	20 ■
60x120	24"x48"	Rett	02DMU12622R	20 ■
60x60	24"x24"	Rett	02DMU622R	16 ■
30x60	12"x24"	Rett	02DMU322R	16 ■



GREY

NATURALE 10 mm

90x90	36"x36"	Rett	02DMU99404R	20 ■
60x120	24"x48"	Rett	02DMU126404R	20 ■
60x60	24"x24"	Rett	02DMU6404R	16 ■
30x60	12"x24"	Rett	02DMU3404R	16 ■

OUT DRY 20 mm

90x90	36"x36"	Rett	02DMU99040R	31 ■
-------	---------	------	--------------------	------

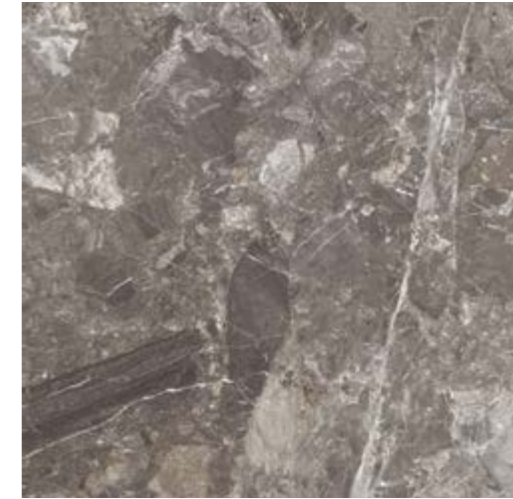

DARK

NATURALE 10 mm

90x90	36"x36"	Rett	02DMU9977R	20 ■
60x120	24"x48"	Rett	02DMU12677R	20 ■
60x60	24"x24"	Rett	02DMU677R	16 ■
30x60	12"x24"	Rett	02DMU377R	16 ■

OUT DRY 20 mm

90x90	36"x36"	Rett	02DMU99700R	31 ■
-------	---------	------	--------------------	------



RUST

NATURALE 10 mm

90x90	36"x36"	Rett	02DMU9955R	20 ■
60x120	24"x48"	Rett	02DMU12655R	20 ■
60x60	24"x24"	Rett	02DMU655R	16 ■
30x60	12"x24"	Rett	02DMU355R	16 ■

MOSAICI*
Mosaics



MOSAICO MIX WHITE
30x30 12"x12"
Naturale Rett
02DMUM10MR 5 ▲



MOSAICO MIX BEIGE
30x30 12"x12"
Naturale Rett
02DMUM20MR 5 ▲

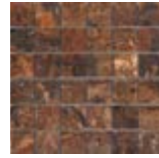

MOSAICO MIX RUST
30x30 12"x12"
Naturale Rett
02DMUM50MR 5 ▲



MOSAICO MIX GREY
30x30 12"x12"
Naturale Rett
02DMUM04MR 5 ▲



MOSAICO MIX DARK
30x30 12"x12"
Naturale Rett
02DMUM70MR 5 ▲

*
The mosaic sizes shown are nominal. For working sizes see pages
I formati dei mosaici indicati sono nominali. Per i formati reali vedi pagina
322



STONE EFFECT

Battiscopa



BATTISCOPA
7x90 2,7"x36" Rett 4 ▲



BATTISCOPA
9x60 3,5"x24" Rett 2 ▲

WHITE	02DMUB71MR
BEIGE	02DMUB20MR
RUST	02DMUB75MR
GREY	02DMUB704MR
DARK	02DMUB77MR

WHITE	02DMUB10MR
BEIGE	02DMUB20MR
RUST	02DMUB50MR
GREY	02DMUB04MR
DARK	02DMUB70MR

WHITE, GREY, DARK:
Special Pieces 20 mm available on request
Pezzi Speciali 20 mm disponibili su richiesta

PACKING

Size Formato	Thickness Spessore	Pieces / Box Pezzi / Scatola	Sqm / Box Mq / Scatola	Kg / Box Kg / Scatola	Boxes / Pallet Scatole / Pallet	Sqm / Pallet Mq / Pallet	Kg / Pallet Kg / Pallet	M.U. U.M.
90x90 35,4"x35,4"	10 mm	2	1,620	33,40	20	32,40	683	■ €/mq
90x90 35,4"x35,4" Out Dry 20 mm	20 mm	1	0,810	36,70	30	24,30	1116	■ €/mq
59,5x119,2 23,4"x47"	10 mm	2	1,440	31,00	36	51,84	1131	■ €/mq
59,5x59,5 23,4"x23,4"	10 mm	4	1,440	31,00	30	43,20	945	■ €/mq
29,6x59,5 11,7"x23,4"	10 mm	5	0,900	19,90	48	43,20	970	■ €/mq
29,6x29,6 11,7"x11,7" MOSAICO MIX	10 mm	4	-	-	-	-	-	▲ €/pz
7x90 2,7"x36" BATTISCOPA	10 mm	6	-	-	-	-	-	▲ €/pz
9x59,5 3,5"x23,4" BATTISCOPA	10 mm	12	-	-	-	-	-	▲ €/pz



Stone Valley

STONE EFFECT



Download catalogo
Catalog Download

Stone Valley

STONE EFFECT

GRES PORCELLANATO SMALTATO

Glazed porcelain stoneware – digital technology

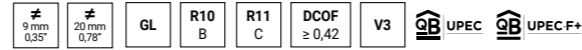

Sale

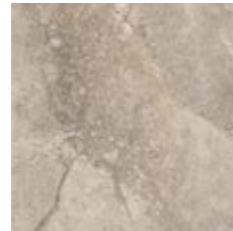

Sabbia



Cenere



Terra

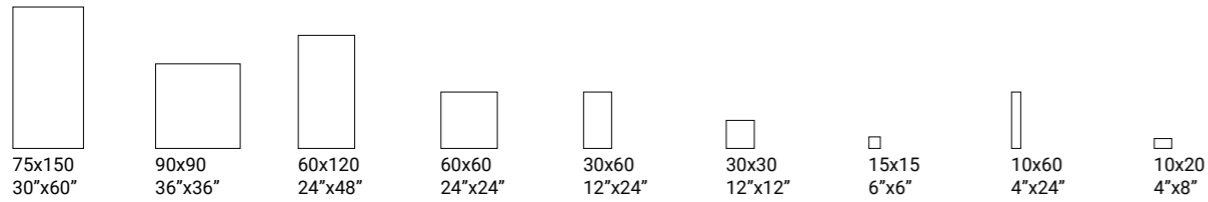

Naturale 9 mm

● Sale	● Sale	● Sale	● Sale	● Sale	● Sale	● Sale	● Sale	● Sale	● Sale
● Sabbia	● Sabbia	● Sabbia	● Sabbia	● Sabbia	● Sabbia	● Sabbia	● Sabbia	● Sabbia	● Sabbia
● Cenere	● Cenere	● Cenere	● Cenere	● Cenere	● Cenere	● Cenere	● Cenere	● Cenere	● Cenere
● Terra	● Terra	● Terra	● Terra	● Terra	● Terra	● Terra	● Terra	● Terra	● Terra

Out dry 9 mm

● Sale
● Sabbia
● Cenere

Out dry 20 mm

● Sale	● Sale
● Sabbia	● Sabbia
● Cenere	● Cenere





Stone Valley

STONE EFFECT

GRES PORCELLANATO SMALTATO
Glazed porcelain stoneware – digital technology

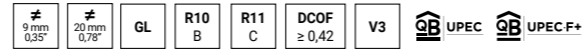

SALE

NATURALE 9 mm

* 75x150	30"x60"	Rett	02SV71510R	25 ■
90x90	36"x36"	Rett	02SV9910RS	20 ■
60x120	24"x48"	Rett	02SV12610RS	20 ■
60x60	24"x24"	Rett	02SV610RS	16 ■
30x60	12"x24"	Rett	02SV310RS	16 ■
30x30	12"x12"	Rett	02SV3010RS	23 ■
10x60	4"x24"	Rett	02SV1061R	24 ■
10x20	4"x8"	Rett	02SV111	29 ■
15x15	6"x6"	Rett	02SV1510	28 ■

OUT DRY 9 mm

60x60	24"x24"	Rett	SV6100RS	16 ■
-------	---------	------	-----------------	------

OUT DRY 20 mm

90x90	36"x36"	Rett	SV99110R	31 ■
60x60	24"x24"	Rett	SV62100R	26 ■



SABBIA

NATURALE 9 mm

* 75x150	30"x60"	Rett	02SV71520R	25 ■
90x90	36"x36"	Rett	02SV9920RS	20 ■
60x120	24"x48"	Rett	02SV12620RS	20 ■
60x60	24"x24"	Rett	02SV620RS	16 ■
30x60	12"x24"	Rett	02SV320RS	16 ■
30x30	12"x12"	Rett	02SV3020RS	23 ■
10x60	4"x24"	Rett	02SV1062R	24 ■
10x20	4"x8"	Rett	02SV222	29 ■
15x15	6"x6"	Rett	02SV1520	28 ■

OUT DRY 9 mm

60x60	24"x24"	Rett	02SV6200RS	16 ■
-------	---------	------	-------------------	------

OUT DRY 20 mm

90x90	36"x36"	Rett	02SV99220R	31 ■
60x60	24"x24"	Rett	02SV62200R	26 ■



CENERE

NATURALE 9 mm

* 75x150	30"x60"	Rett	02SV71540R	25 ■
90x90	36"x36"	Rett	02SV9940RS	20 ■
60x120	24"x48"	Rett	02SV12640RS	20 ■
60x60	24"x24"	Rett	02SV640RS	16 ■
30x60	12"x24"	Rett	02SV340RS	16 ■
30x30	12"x12"	Rett	02SV3040RS	23 ■
10x60	4"x24"	Rett	02SV1064R	24 ■
10x20	4"x8"	Rett	02SV444	29 ■
15x15	6"x6"	Rett	02SV1540	28 ■

OUT DRY 9 mm

60x60	24"x24"	Rett	SV6400RS	16 ■
-------	---------	------	-----------------	------

OUT DRY 20 mm

90x90	36"x36"	Rett	SV99440R	31 ■
60x60	24"x24"	Rett	SV62400R	26 ■



TERRA

NATURALE 9 mm

90x90	36"x36"	Rett	02SV9960RS	20 ■
60x120	24"x48"	Rett	02SV12660RS	20 ■
60x60	24"x24"	Rett	02SV660RS	16 ■
30x60	12"x24"	Rett	02SV360RS	16 ■
30x30	12"x12"	Rett	02SV3060RS	23 ■
10x60	4"x24"	Rett	02SV1066R	24 ■
10x20	4"x8"	Rett	02SV666	29 ■
15x15	6"x6"	Rett	02SV1560	28 ■

* Spessore 10 mm
Thickness 10 mm

DECORI
Decors

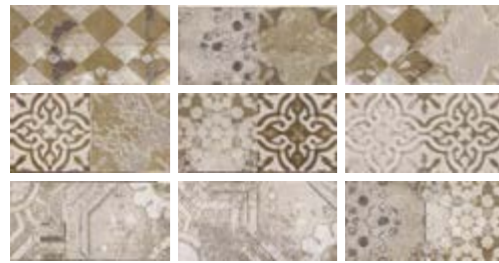

DECORO SABBIA / TERRA
10x20 - 4"x8"
Naturale
02SVD2266 4 ▲

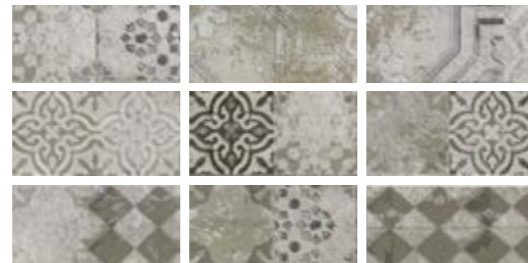

DECORO SALE / CENERE
10x20 - 4"x8"
Naturale
02SVD1144 4 ▲



STONE EFFECT

MOSAICI*
Mosaics

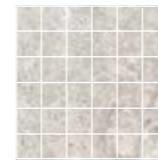

MOSAICO MIX SALE
30x30 12"x12"
Naturale
02SVM10R 5 ▲

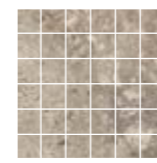

MOSAICO MIX SABBIA
30x30 12"x12"
Naturale
02SVM40R 5 ▲

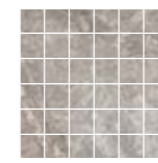

MOSAICO MIX CENERE
30x30 12"x12"
Naturale
02SVM20R 5 ▲

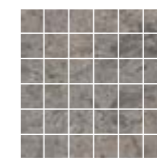

MOSAICO MIX TERRA
30x30 12"x12"
Naturale
02SVM60R 5 ▲

*
The mosaic sizes shown are nominal. For working sizes see pages
I formati dei mosaici indicati sono nominali. Per i formati reali vedi pagina
322

Battiscopa



NATURALE
9x60 3,5"x24" Rett 2 ▲

SALE	02SVB61R
SABBIA	02SVB64R
CENERE	02SVB62R
TERRA	02SVB96R



NATURALE
7x90 2,7"x36" 4 ▲

SALE	02SVB91R
SABBIA	02SVB94R
CENERE	02SVB92R
TERRA	02SVB66R

PACKING

Size Formato	Thickness Spessore	Pieces / Box Pezzi / Scatola	Sqm / Box Mq / Scatola	Kg / Box Kg / Scatola	Boxes / Pallet Scatole / Pallet	Sqm / Pallet Mq / Pallet	Kg / Pallet Kg / Pallet	M.U. U.M.
75x150 30"x60"	10 mm	1	1,125	25,7	24	27,00	632	■ €/mq
90x90 36"x36"	9 mm	2	1,620	33,90	20	32,40	693	■ €/mq
59,5x119,2 23,4"x47"	9 mm	2	1,440	28,30	36	51,84	1034	■ €/mq
59,5x59,5 23,4"x23,4"	9 mm	4	1,440	28,30	30	43,20	864	■ €/mq
29,6x59,5 11,7"x23,4"	9 mm	8	1,440	28,30	32	46,08	921	■ €/mq
29,6x29,6 11,7"x11,7"	9 mm	13	1,170	25,90	40	46,80	1051	■ €/mq
9,7x59,5 3,8"x23,4"	9 mm	12	0,700	15,10	60	42,00	921	■ €/mq
9,7x20 3,8"x8"	9 mm	24	0,480	8,90	56	26,88	513	■ €/mq
59,5x59,5 23,4"x23,4" Out dry	9 mm	4	1,440	28,30	30	43,20	864	■ €/mq
59,5x59,5 23,4"x23,4" Out dry	20 mm	2	0,720	31	32	23,04	1007	■ €/mq
90x90 36"x36" Out dry	20 mm	1	0,810	36,70	30	24,30	1116	■ €/mq
29,6x29,6 11,7"x11,7" MOSAICO MIX	9 mm	4						▲ €/pz
10x20 4"x8" DECORO	9 mm	4						▲ €/pz
9x60 3,5"x23,4" BATTISCOPIA	9 mm	12						▲ €/pz
7x90 2,7"x36" BATTISCOPIA	9 mm	6						▲ €/pz



District



STONE EFFECT



Download catalogo
Catalog Download

District

STONE EFFECT

GRES PORCELLANATO SMALTATO
Glazed porcelain stoneware – digital technology

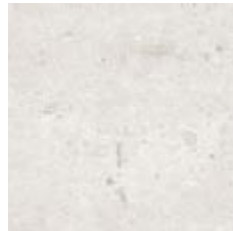
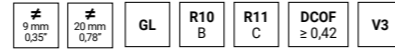

White

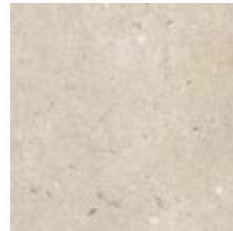

Beige

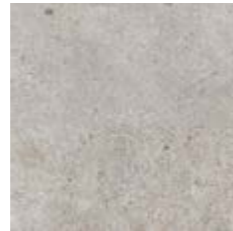

Grey

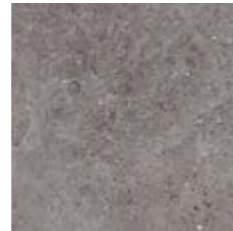

Zinc



90x90
36"x36"



60x120
24"x48"



60x60
24"x24"



30x60
12"x24"



30x30
12"x12"

Naturale 9 mm

● White	● White	● White	● White	● White
● Beige	● Beige	● Beige	● Beige	● Beige
● Grey	● Grey	● Grey	● Grey	● Grey
● Zinc	● Zinc	● Zinc	● Zinc	● Zinc

Out dry 9 mm

	● White
	● Beige
	● Grey
	● Zinc

Out dry 20 mm

● Grey
● Zinc



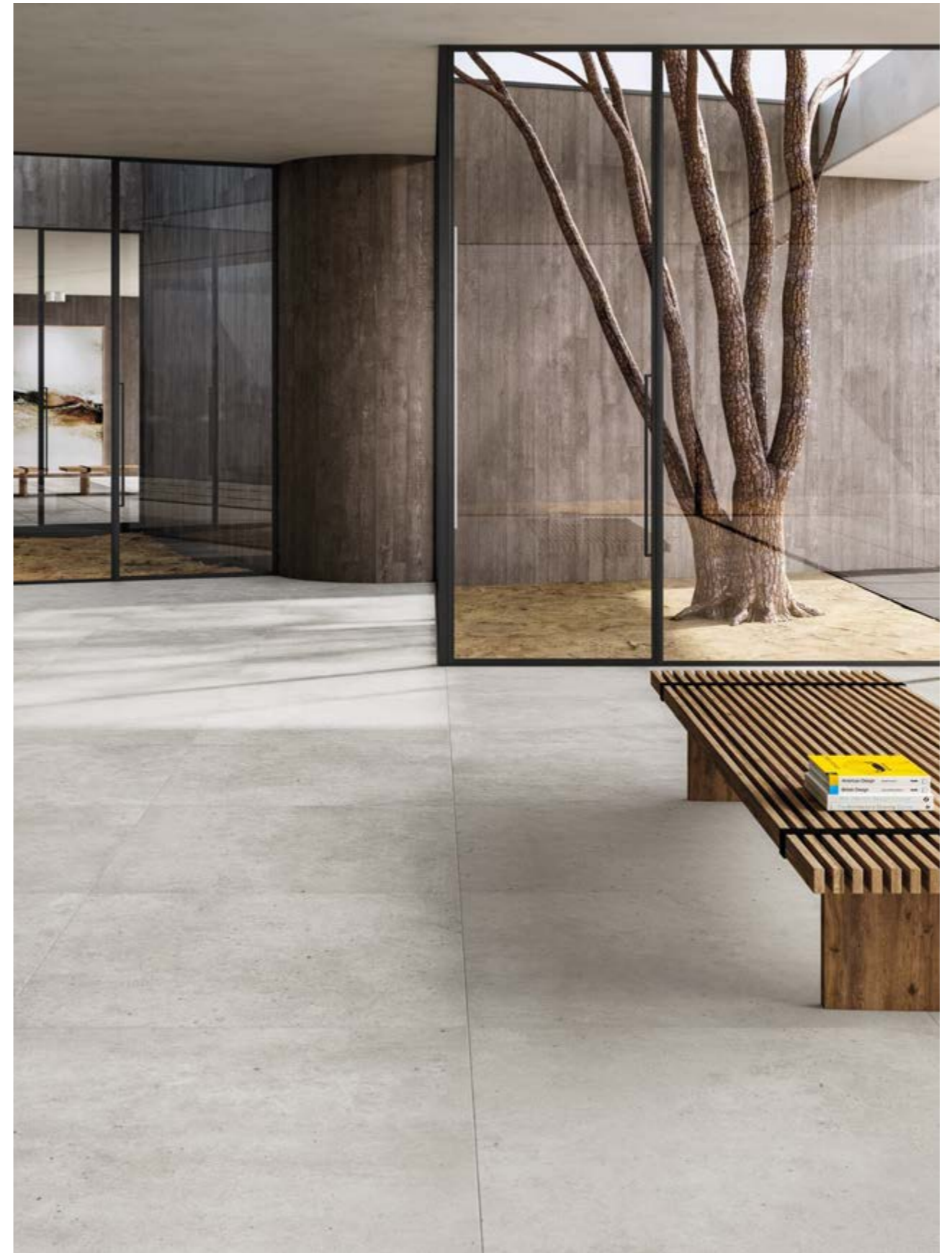

District

STONE EFFECT

GRES PORCELLANATO SMALTATO
Glazed porcelain stoneware – digital technology



WHITE

NATURALE 9 mm

90x90	36"x36"	Rett	DDC9910RS	20 ■
60x120	24"x48"	Rett	DDC12610RS	20 ■
60x60	24"x24"	Rett	DDC610RS	16 ■
30x60	12"x24"	Rett	02DDC310RS	16 ■
30x30	12"x12"	Rett	02DDC3010R	23 ■
15x15	6"x6"	Rett	02DDC1510R	28 ■

OUT DRY 9 mm

60x60	24"x24"	Rett	DDC6100RS	16 ■
-------	---------	------	------------------	------



BEIGE

NATURALE 9 mm

90x90	36"x36"	Rett	DDC9920RS	20 ■
60x120	24"x48"	Rett	DDC12620RS	20 ■
60x60	24"x24"	Rett	DDC620RS	16 ■
30x60	12"x24"	Rett	DDC320RS	16 ■
30x30	12"x12"	Rett	02DDC3020R	23 ■
15x15	6"x6"	Rett	02DDC1520R	28 ■

OUT DRY 9 mm

60x60	24"x24"	Rett	DDC6200RS	16 ■
-------	---------	------	------------------	------



GREY

NATURALE 9 mm

90x90	36"x36"	Rett	02DDC9940RS	20 ■
60x120	24"x48"	Rett	02DDC12640RS	20 ■
60x60	24"x24"	Rett	02DDC640RS	16 ■
30x60	12"x24"	Rett	02DDC340RS	16 ■
30x30	12"x12"	Rett	02DDC3040R	23 ■
15x15	6"x6"	Rett	02DDC1540R	28 ■

OUT DRY 9 mm

60x60	24"x24"	Rett	02DDC6400RS	16 ■
-------	---------	------	--------------------	------

OUT DRY 20 mm

90x90	36"x36"	Rett	02DDC99400R	31 ■
-------	---------	------	--------------------	------



ZINC

NATURALE 9 mm

90x90	36"x36"	Rett	02DDC9970RS	20 ■
60x120	24"x48"	Rett	02DDC12670RS	20 ■
60x60	24"x24"	Rett	02DDC670RS	16 ■
30x60	12"x24"	Rett	02DDC370RS	16 ■
30x30	12"x12"	Rett	02DDC3070R	23 ■
15x15	6"x6"	Rett	02DDC1570R	28 ■

OUT DRY 9 mm

60x60	24"x24"	Rett	02DDC6700RS	16 ■
-------	---------	------	--------------------	------

OUT DRY 20 mm

90x90	36"x36"	Rett	02DDC99700R	31 ■
-------	---------	------	--------------------	------

DECORI
Decors



MURETTO WHITE
37,3x30 15"x12"
Naturale
02DDCM11M 9 ▲



MURETTO BEIGE
37,3x30 15"x12"
Naturale
02DDCM22M 9 ▲



MURETTO GREY
37,3x30 15"x12"
Naturale
02DDCM44M 9 ▲



MURETTO ZINC
37,3x30 15"x12"
Naturale
02DDCM77M 9 ▲

MOSAICI*
Mosaics



MOSAICO MIX WHITE
30x30 12"x12"
Naturale Rett
02DDCM10R 5 ▲



MOSAICO MIX BEIGE
30x30 12"x12"
Naturale Rett
02DDCM20R 5 ▲



MOSAICO MIX GREY
30x30 12"x12"
Naturale Rett
02DDCM40R 5 ▲



MOSAICO MIX ZINC
30x30 12"x12"
Naturale Rett
02DDCM70R 5 ▲



MOSAICO WHITE
34,7x34,7 14"x14"
Naturale
02DDCM11 9 ▲



MOSAICO BEIGE
34,7x34,7 14"x14"
Naturale
02DDCM22 9 ▲



MOSAICO GREY
34,7x34,7 14"x14"
Naturale
02DDCM44 9 ▲



MOSAICO ZINC
34,7x34,7 14"x14"
Naturale
02DDCM77 9 ▲

*
The mosaic sizes shown are nominal. For working sizes see pages
I formati dei mosaici indicati sono nominali. Per i formati reali vedi pagina
322

Battiscopa



BATTISCOPA
7x90 2,7"x36" Rett 4 ▲



BATTISCOPA
9x60 3,5"x24" Rett 2 ▲

WHITE 02DDCB91R

BEIGE 02DDCB92R

GREY 02DDCB94R

ZINC 02DDCB97R

RUST 02DDCB95R

WHITE 02DDCB10R

BEIGE 02DDCB20R

GREY 02DDCB40R

ZINC 02DDCB70R

RUST 02DDCB50R

PACKING

Size Formato	Thickness Spessore	Pieces / Box Pezzi / Scatola	Sqm / Box Mq / Scatola	Kg / Box Kg / Scatola	Boxes / Pallet Scatole / Pallet	Sqm / Pallet Mq / Pallet	Kg / Pallet Kg / Pallet	
90x90 35,4"x35,4"	9 mm	2	1,620	33,90	20	32,40	693	■ €/mq
90x90 35,4"x35,4" Out Dry 20 mm	20 mm	1	0,810	36,70	30	24,30	1116	■ €/mq
44,5x90 17,5"x35,4"	9 mm	3	1,220	22,60	32	39,04	738	■ €/mq
59,5x119,2 23,4"x47"	9 mm	2	1,430	28,30	36	51,48	1034	■ €/mq
59,5x59,5 23,4"x23,4"	9 mm	4	1,440	28,30	30	43,20	864	■ €/mq
29,6x29,6 11,7"x11,7"	9 mm	13	1,170	25,90	40	46,80	1051	■ €/mq
15x15 6"x6"	9 mm	44	1,000	20,60	55	55,00	1148	■ €/mq
59,5x59,5 23,4"x23,4" Out Dry	9 mm	4	1,440	28,30	30	43,20	864	■ €/mq
29,6x29,6 11,7"x11,7" MOSAICO MIX	9 mm	4						▲ €/pz
29,75x29,75 11,7"x11,7" MOSAICO	9 mm	4						▲ €/pz
30x30 11,8"x11,8" MURETTO	9 mm	4						▲ €/pz
7x90 2,7"x35,4" BATTISCOPA	9 mm	6						▲ €/pz
9x59,5 3,5"x23,4" BATTISCOPA	9 mm	12						▲ €/pz



Limequartz

STONE EFFECT



Download catalogo
Catalog Download

Limequartz

STONE EFFECT

GRES PORCELLANATO SMALTATO
Glazed porcelain stoneware – digital technology

≠ 9 mm 0,35"
≠ 20 mm 0,78"
GL
R10 B
R11 C
DCOF ≥ 0,42
V3

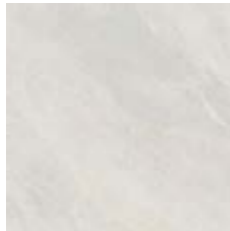

White



Ecrù



Grey



Lead



60x120
24"x48"



60x60
24"x24"



30x60
12"x24"



10x30
4"x12"

Naturale 9 mm			
● White	● White	● White	● White
● Ecrù	● Ecrù	● Ecrù	● Ecrù
● Grey	● Grey	● Grey	● Grey
● Lead	● Lead	● Lead	● Lead
Out dry 9 mm			
● White			
● Ecrù			
● Grey			
Out dry 20 mm			
● Ecrù			
● Grey			





GRES PORCELLANATO SMALTATO
 Glazed porcelain stoneware – digital technology

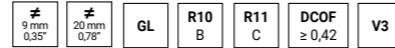

WHITE

NATURALE 9 mm

60x120	24"x48"	Rett	02LQ12611RS	20 ■
60x60	24"x24"	Rett	02LQ611RS	16 ■
30x60	12"x24"	Rett	02LQ311RS	16 ■
10x30	4"x12"	Rett	02LQ1011R	28 ■

OUT DRY 9 mm

60x120	24"x48"	Rett	02LQ12611ORS	31 ■
--------	---------	------	---------------------	------



ECRÙ

NATURALE 9 mm

60x120	24"x48"	Rett	02LQ12622RS	20 ■
60x60	24"x24"	Rett	02LQ622RS	16 ■
30x60	12"x24"	Rett	02LQ322RS	16 ■
10x30	4"x12"	Rett	02LQ1022R	28 ■

OUT DRY 9 mm

60x120	24"x48"	Rett	02LQ12622ORS	20 ■
--------	---------	------	---------------------	------

OUT DRY 20 mm

60x120	24"x48"	Rett	02LQ12620OR	31 ■
--------	---------	------	--------------------	------



GREY

NATURALE 9 mm

60x120	24"x48"	Rett	02LQ12644RS	20 ■
60x60	24"x24"	Rett	02LQ644RS	16 ■
30x60	12"x24"	Rett	02LQ344RS	16 ■
10x30	4"x12"	Rett	02LQ1044R	28 ■

OUT DRY 9 mm

60x120	24"x48"	Rett	02LQ12644ORS	20 ■
--------	---------	------	---------------------	------

OUT DRY 20 mm

60x120	24"x48"	Rett	02LQ12640OR	31 ■
--------	---------	------	--------------------	------



LEAD

NATURALE 9 mm

60x120	24"x48"	Rett	02LQ12677RS	20 ■
60x60	24"x24"	Rett	02LQ677RS	16 ■
30x60	12"x24"	Rett	02LQ377RS	16 ■
10x30	4"x12"	Rett	02LQ1077R	28 ■



MOSAICI*

Mosaics

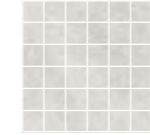

MOSAICO MIX WHITE
30x30 12"x12"
Naturale
02LQM11MR 5 ▲



MOSAICO MIX ECRÙ
30x30 12"x12"
Naturale
02LQM22MR 5 ▲



MOSAICO MIX GREY
30x30 12"x12"
Naturale
02LQM44MR 5 ▲

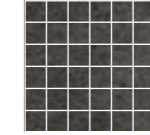

MOSAICO MIX LEAD
30x30 12"x12"
Naturale
02LQM77MR 5 ▲



MOSAICO LISCA WHITE
31x29 12,2"x11,4"
Naturale
02LQM11MR 12 ▲



MOSAICO LISCA ECRÙ
31x29 12,2"x11,4"
Naturale
02LQM22MR 12 ▲



MOSAICO LISCA GREY
31x29 12,2"x11,4"
Naturale
02LQM44MR 12 ▲



MOSAICO LISCA LEAD
31x29 12,2"x11,4"
Naturale
02LQM77MR 12 ▲

*

The mosaic sizes shown are nominal. For working sizes see pages
I formati dei mosaici indicati sono nominali. Per i formati reali vedi pagina
322

Battiscopa



NATURALE
9x60 3,5"x24" Rett 2 ▲

WHITE 02LQB611MR

GREY 02LQB644MR

ECRÙ 02LQB622MR

LEAD 02LQB677MR

PACKING

Size Formato	Thickness Spessore	Pieces / Box Pezzi / Scatola	Sqm / Box Mq / Scatola	Kg / Box Kg / Scatola	Boxes / Pallet Scatole / Pallet	Sqm / Pallet Mq / Pallet	Kg / Pallet Kg / Pallet	M.U. U.M.
59,5x119,2 23,4"x47"	9 mm	2	1,440	28,30	36	51,84	1034	■ €/mq
59,5x59,5 23,4"x23,4"	9 mm	4	1,440	28,30	30	43,20	864	■ €/mq
29,6x59,5 11,7"x23,4"	9 mm	8	1,440	28,30	32	46,08	921	■ €/mq
9,7x30 3,8"x12"	9 mm	30	0,900	19,30	48	43,20	941	■ €/mq
59,5x119,2 23,4"x47" Out dry	9 mm	2	1,440	28,30	36	51,84	1034	■ €/mq
59,5x59,5 23,4"x23,4" Out dry	20 mm	2	0,720	31	32	23,04	1007	■ €/mq
29,6x29,6 11,7"x11,7" MOSAICO MIX	9 mm	4						▲ €/pz
31x29 12,2"x11,4" MOSAICO LISCA	9 mm	4						▲ €/pz
9x60 3,5"x23,4" BATTISCOPA	9 mm	12						▲ €/pz

STONE EFFECT



Mas de Provence

STONE EFFECT



Download catalogo
Catalog Download

Mas de Provence

STONE EFFECT

GRES PORCELLANATO SMALTATO
Glazed porcelain stoneware – digital technology

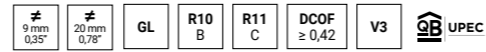

Cloud

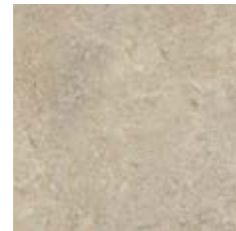

Ecrù

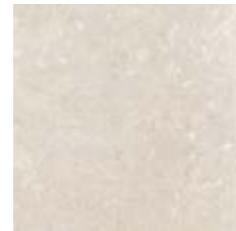

Ivory

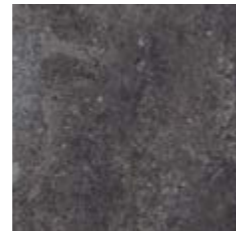

Coal



91x182
36"x71,6"



90x90
36"x36"



60x120
24"x48"



60x60
24"x24"



30x60
12"x24"

Naturale 9 mm

● Cloud	● Cloud	● Cloud	● Cloud	● Cloud
● Ecrù	● Ecrù	● Ecrù	● Ecrù	● Ecrù
● Ivory	● Ivory	● Ivory	● Ivory	● Ivory
● Coal	● Coal	● Coal	● Coal	● Coal

Out dry 9 mm

● Cloud
● Ecrù
● Ivory
● Coal

Out dry 20 mm

● Cloud
● Ecrù
● Ivory
● Coal





Mas de Provence

STONE EFFECT

GRES PORCELLANATO SMALTATO
Glazed porcelain stoneware – digital technology

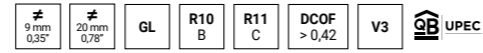

CLOUD

NATURALE 9 mm

* 91x182	37"x72"	Rett	02DMP9840AR	29 ■
90x90	36"x36"	Rett	02DMP9940RS	20 ■
60x120	24"x48"	Rett	02DMP12640RS	20 ■
60x60	24"x24"	Rett	02DMP640RS	16 ■
30x60	12"x24"	Rett	02DMP340RS	16 ■

OUT DRY 9 mm

90x90	36"x36"	Rett	02DMP9940ORS	20 ■
-------	---------	------	---------------------	------

OUT DRY 20 mm

90x90	36"x36"	Rett	02DMP9940OR	31 ■
-------	---------	------	--------------------	------



ECRÙ

NATURALE 9 mm

* 91x182	37"x72"	Rett	02DMP9880AR	29 ■
90x90	36"x36"	Rett	02DMP9980RS	20 ■
60x120	24"x48"	Rett	02DMP12680RS	20 ■
60x60	24"x24"	Rett	02DMP680RS	16 ■
30x60	12"x24"	Rett	02DMP380RS	16 ■

OUT DRY 9 mm

90x90	36"x36"	Rett	02DMP9980ORS	20 ■
-------	---------	------	---------------------	------

OUT DRY 20 mm

90x90	36"x36"	Rett	02DMP9980OR	31 ■
-------	---------	------	--------------------	------



IVORY

NATURALE 9 mm

* 91x182	37"x72"	Rett	02DMP9820AR	29 ■
90x90	36"x36"	Rett	02DMP9920RS	20 ■
60x120	24"x48"	Rett	02DMP12620RS	20 ■
60x60	24"x24"	Rett	02DMP620RS	16 ■
30x60	12"x24"	Rett	02DMP320RS	16 ■

OUT DRY 9 mm

90x90	36"x36"	Rett	02DMP9920ORS	20 ■
-------	---------	------	---------------------	------

OUT DRY 20 mm

90x90	36"x36"	Rett	02DMP9920OR	31 ■
-------	---------	------	--------------------	------



COAL

NATURALE 9 mm

* 91x182	37"x72"	Rett	02DMP9870AR	29 ■
90x90	36"x36"	Rett	02DMP9970RS	20 ■
60x120	24"x48"	Rett	02DMP12670RS	20 ■
60x60	24"x24"	Rett	02DMP670RS	16 ■
30x60	12"x24"	Rett	02DMP370RS	16 ■

OUT DRY 9 mm

90x90	36"x36"	Rett	02DMP9970ORS	20 ■
-------	---------	------	---------------------	------

OUT DRY 20 mm

90x90	36"x36"	Rett	02DMP9970OR	31 ■
-------	---------	------	--------------------	------

* Spessore 10 mm
Thickness 10 mm

MOSAICI*
Mosaics



MOSAICO MIX CLOUD
30x30 12"x12" Naturale Rett
02DMPM40R 5 ▲

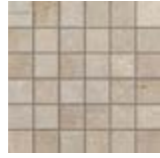

MOSAICO MIX ECRÙ
30x30 12"x12" Naturale Rett
02DMPM80R 5 ▲



MOSAICO MIX IVORY
30x30 12"x12" Naturale Rett
02DMPM20R 5 ▲

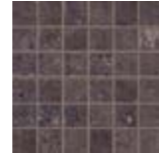

MOSAICO MIX COAL
30x30 12"x12" Naturale Rett
02DMPM70R 5 ▲

*
The mosaic sizes shown are nominal. For working sizes see pages
I formati dei mosaici indicati sono nominali. Per i formati reali vedi pagina
322



STONE EFFECT

Battiscopa



BATTISCOPA
7x90 2,7"x36" Rett 4 ▲



BATTISCOPA
9x60 3,5"x24" Rett 2 ▲

CLOUD **02DMPB40R**

ECRÙ **02DMPB80R**

IVORY **02DMPB20R**

COAL **02DMPB70R**

CLOUD **02DMPB64R**

ECRÙ **02DMPB68R**

IVORY **02DMPB62R**

COAL **02DMPB67R**

PACKING

Size Formato	Thickness Spessore	Pieces / Box Pezzi / Scatola	Sqm / Box Mq / Scatola	Kg / Box Kg / Scatola	Boxes / Pallet Scatole / Pallet	Sqm / Pallet Mq / Pallet	Kg / Pallet Kg / Pallet	M.U. U.M.
90,9x182 35,8"x71,6"	10 mm	1	1,650	36,96	32	52,80	1218	■ €/mq
90x90 35,4"x35,4"	9 mm	2	1,620	33,90	20	32,40	693	■ €/mq
90x90 35,4"x35,4" Out Dry	9 mm	2	1,620	33,90	20	32,40	693	■ €/mq
90x90 35,4"x35,4" Out Dry 20 mm	20 mm	1	0,810	36,70	30	24,30	1116	■ €/mq
59,5x119,2 23,4"x47"	9 mm	2	1,430	28,30	36	51,48	1034	■ €/mq
59,5x59,5 23,4"x23,4"	9 mm	4	1,440	28,30	30	43,20	864	■ €/mq
29,6x59,5 11,7"x23,4"	9 mm	8	1,440	28,30	32	46,08	921	■ €/mq
29,6x29,6 11,7"x11,7" MOSAICO MIX	9 mm	4	-	-	-	-	-	▲ €/pz
7x90 2,8"x35,4" BATTISCOPA	9 mm	6	-	-	-	-	-	▲ €/pz
9x59,5 3,5"x23,4" BATTISCOPA	9 mm	12	-	-	-	-	-	▲ €/pz

MARBLE EFFECT

BYRON	177
KOBE	185
JOYCE	199
GEMSTONE	207

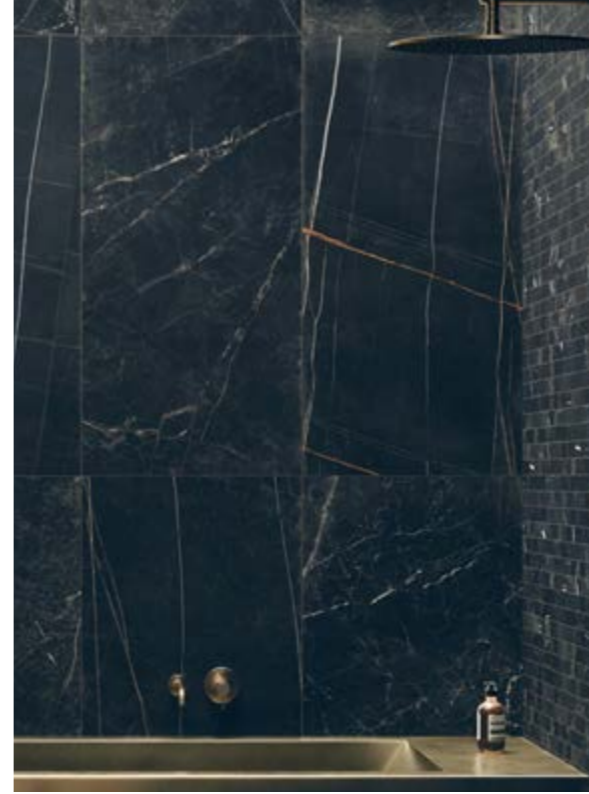

Byron

MARBLE EFFECT



Download catalogo
Catalog Download

Byron

MARBLE EFFECT

GRES PORCELLANATO SMALTATO
Glazed porcelain stoneware – digital technology

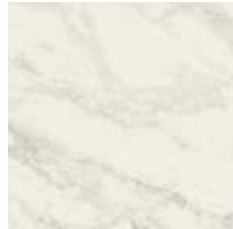
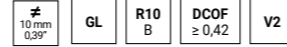

Apuano

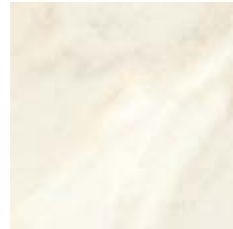

Calacatta oro



Bardiglio

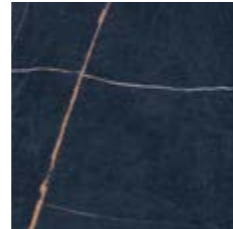

Marquinia



60x120
24"x48"



60x60
24"x24"



30x60
12"x24"



7,5x60
4"x24"



7,5x60 chevron
3"x24"

Naturale 10 mm

● Apuano	● Apuano	● Apuano	● Apuano	● Apuano
● Calacatta oro	● Calacatta oro	● Calacatta oro	● Calacatta oro	● Calacatta oro
● Bardiglio	● Bardiglio	● Bardiglio	● Bardiglio	● Bardiglio
● Marquinia	● Marquinia	● Marquinia	● Marquinia	● Marquinia

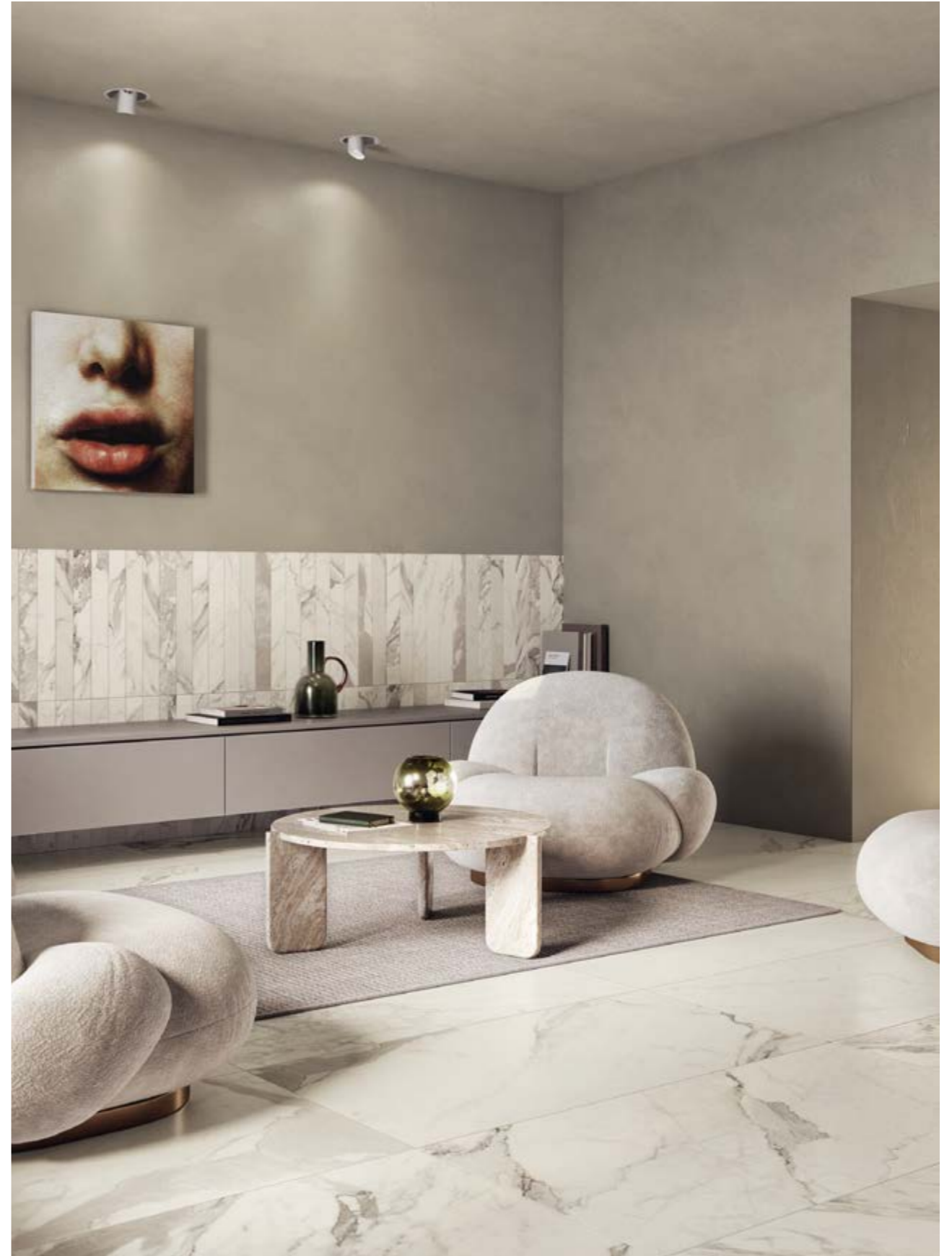



180 BYRON CALACATTA ORO / 60x120 24"x48" - BYRON CALACATTA ORO MOSAICO MIX / 30x30 12"x12"

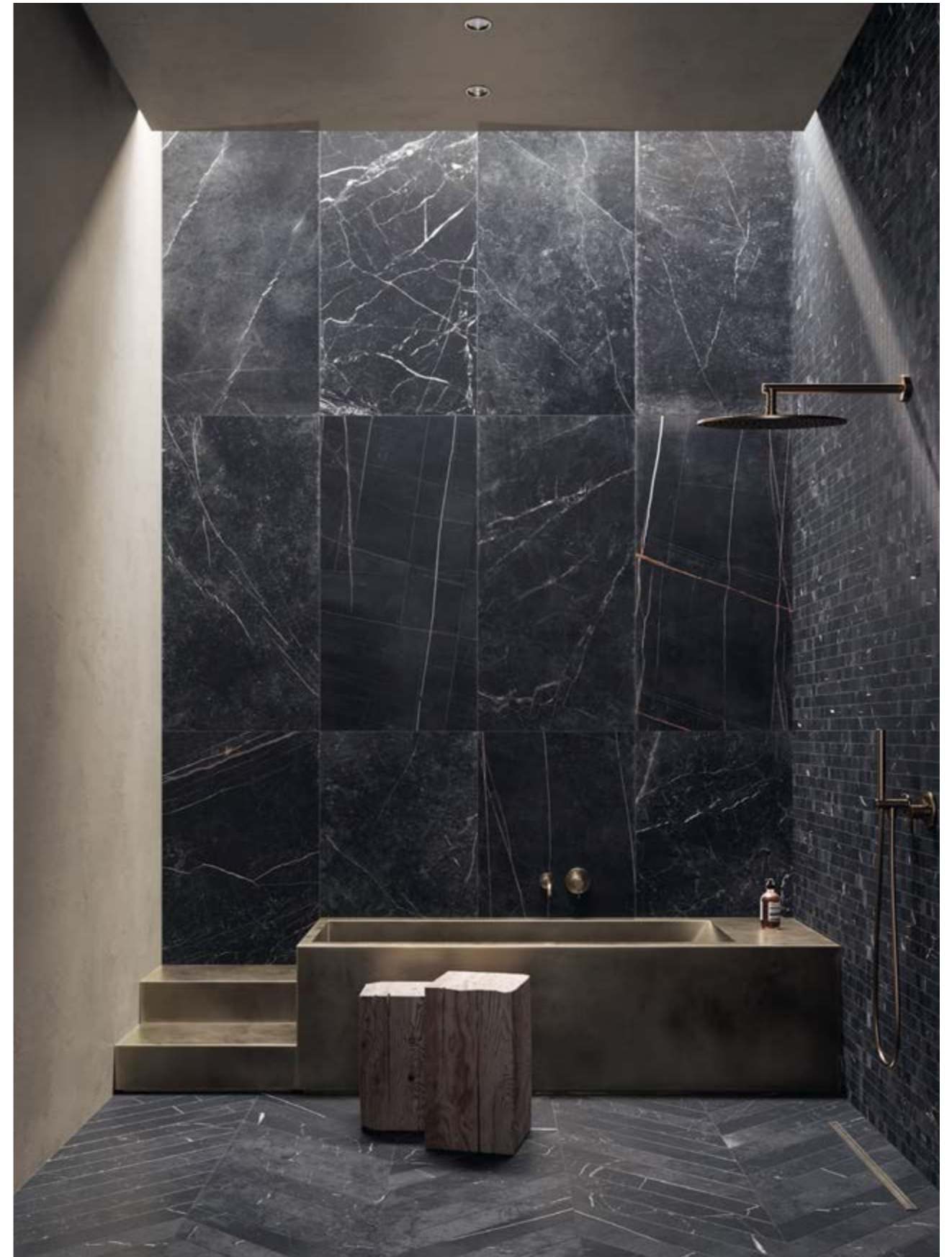

BYRON MARQUINIA / 60x120 24"x48" - BYRON MARQUINIA / CHEVRON 7,5x60 4"x24"
BYRON MARQUINIA MOSAICO MIX / 30x30 12"x12"

GRES PORCELLANATO SMALTATO
Glazed porcelain stoneware – digital technology



APUANO

NATURALE 10 mm

60x120	24"x48"	Rett	02CC05094R	20 ■
60x60	24"x24"	Rett	02CC05072R	10 ■
30x60	12"x24"	Rett	02CC05056R	16 ■
7,5x60	3"x24"	Rett	02CC0005183	33 ■



CALACATTA ORO

NATURALE 10 mm

60x120	24"x48"	Rett	02CC05106R	20 ■
60x60	24"x24"	Rett	02CC05082R	10 ■
30x60	12"x24"	Rett	02CC05058R	16 ■
7,5x60	3"x24"	Rett	02CC0005185	33 ■



BARDIGLIO

NATURALE 10 mm

60x120	24"x48"	Rett	02CC05107R	20 ■
60x60	24"x24"	Rett	02CC05083R	10 ■
30x60	12"x24"	Rett	02CC05059R	16 ■
7,5x60	3"x24"	Rett	02CC0005187	33 ■



MARQUINIA

NATURALE 10 mm

60x120	24"x48"	Rett	02CC05150R	20 ■
60x60	24"x24"	Rett	02CC05148R	10 ■
30x60	12"x24"	Rett	02CC05065R	16 ■
7,5x60	3"x24"	Rett	02CC0005189	33 ■

Graphic development
Sviluppo grafico
60x120 24"x48" pcs. 15 / 60x60 24"x24" pcs. 35 / 30x60 12"x24" pcs. 50

DECORI

Decori



CHEVRON APUANO
7,5x60 3"x24"
Naturale Rett
02CC0005169 34 ■

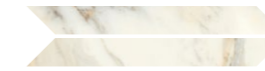

CHEVRON CALACATTA ORO
7,5x60 3"x24"
Naturale Rett
02CC0005171 34 ■



CHEVRON BARDIGLIO
7,5x60 3"x24"
Naturale Rett
02CC0005172 34 ■



CHEVRON MARQUINIA
7,5x60 3"x24"
Naturale Rett
02CC0005176 34 ■

MOSAICI*

Mosaics



MOSAICO MIX APUANO
30x30 12"x12"
Naturale Rett
02CC0005233 5 ▲



MOSAICO MIX CALACATTA ORO
30x30 12"x12"
Naturale Rett
02CC0005237 5 ▲



MOSAICO MIX CALACATTA ORO
30x30 12"x12"
Naturale Rett
02CC0005239 5 ▲

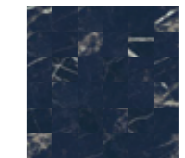

MOSAICO MIX MARQUINIA
30x30 12"x12"
Naturale Rett
02CC0005243 5 ▲

*
The mosaic sizes shown are nominal. For working sizes see pages
I formati dei mosaici indicati sono nominali. Per i formati reali vedi pagina
322

Battiscopa



BATTISCOPIA
7x60 2,7"x24" Rett 2 ▲

APUANO	02CC0005217	BARDIGLIO	02CC0005223
CALACATTA ORO	02CC0005220	MARQUINIA	02CC0005226

PACKING

Size Formato	Thickness Spessore	Pieces / Box Pezzi / Scatola	Sqm / Box Mq / Scatola	Kg / Box Kg / Scatola	Boxes / Pallet Scatole / Pallet	Sqm / Pallet Mq / Pallet	Kg / Pallet Kg / Pallet	M.U. U.M.
59,5x119,2 23,4"x47"	10 mm	2	1,440	30,10	36	51,84	1099,00	■ €/mq
59,5x59,5 23,4"x23,4"	10 mm	4	1,440	31,00	30	43,20	945,00	■ €/mq
29,6x59,5 11,7"x23,4"	10 mm	5	0,900	21,40	48	43,20	1042,00	■ €/mq
7,5x59,5 2,9"x23,4"	10 mm	12	0,540	10,70	48	25,92	529,00	■ €/mq
29,6x29,6 11,7"x11,7" MOSAICO MIX	10 mm	10						▲ €/pz
7,5x59,5 2,9"x23,4" CHEVRON	10 mm	12	0,460	9,20	48	22,08	457,00	■ €/mq
7x59,5 2,8"x23,4" BATTISCOPIA	10 mm	16						▲ €/pz



Kobe

MARBLE EFFECT



Download catalogo
Catalog Download

Kobe

MARBLE EFFECT

GRES PORCELLANATO SMALTATO
Glazed porcelain stoneware – digital technology

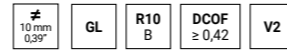

Statuarietto



Calacatta viola

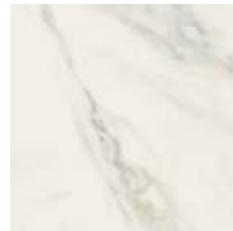

Borghini

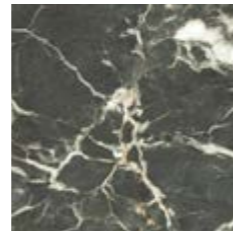

Verde aver



60x120
24"x48"



60x60
24"x24"



30x60
12"x24"



7,5x60
4"x24"



7,5x60 chevron
3"x24"

Naturale 10 mm - Lux 10 mm

● Statuarietto	● Statuarietto	● Statuarietto	● Statuarietto	● Statuarietto
● Calacatta Viola	● Calacatta Viola	● Calacatta Viola	● Calacatta Viola	● Calacatta Viola
● Borghini	● Borghini	● Borghini	● Borghini	● Borghini
● Verde aver	● Verde aver	● Verde aver	● Verde aver	● Verde aver



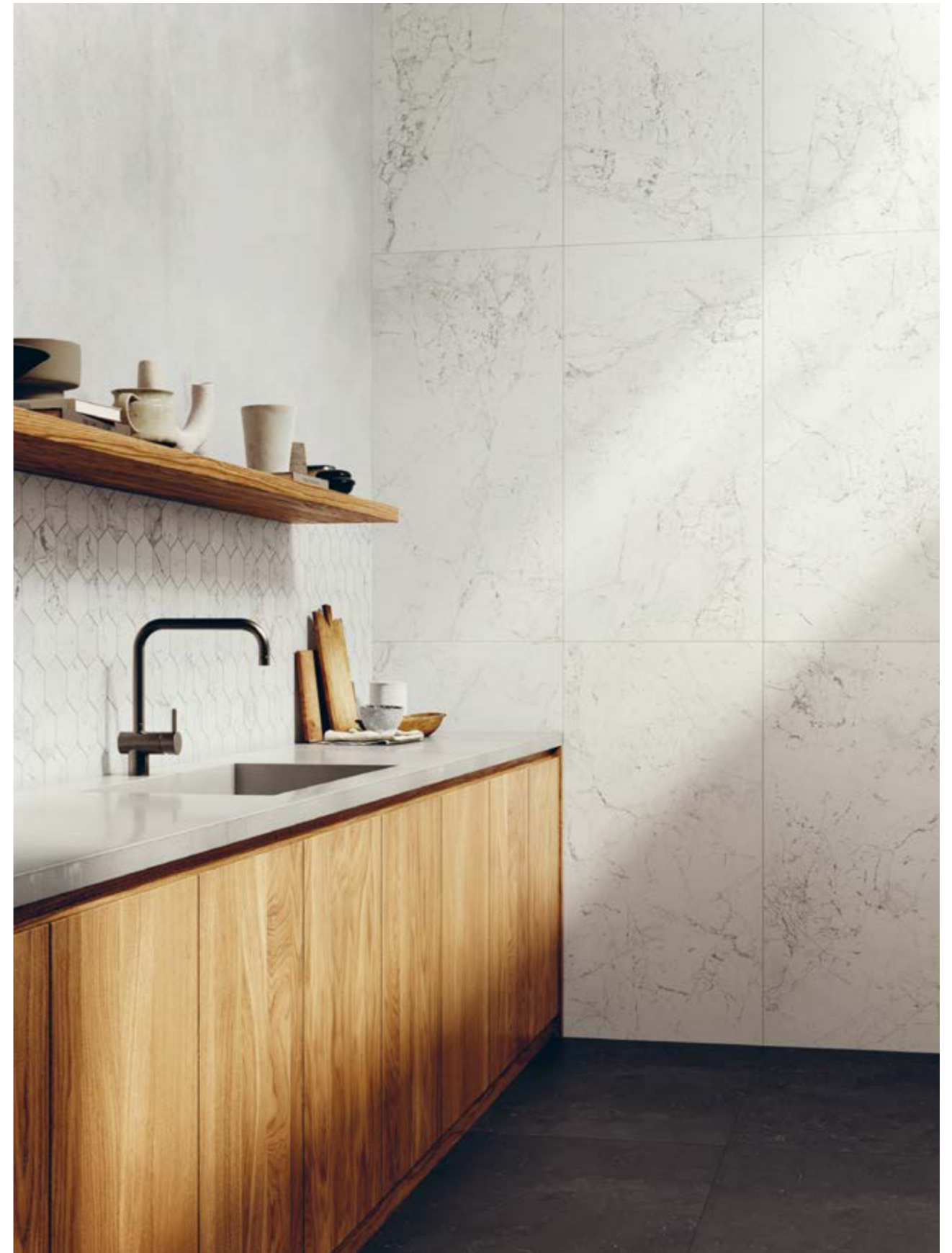



GRES PORCELLANATO SMALTATO
 Glazed porcelain stoneware – digital technology



STATUARIETTO

NATURALE 10 mm

60x120	24"x48"	Rett	02DKP12610R	20 ■
60x60	24"x24"	Rett	02DKP610R	16 ■
30x60	12"x24"	Rett	02DKP310R	16 ■
7,5x60	3"x24"	Rett	02DKP0710R	33 ■

LUX 10 mm

60x120	24"x48"	Rett	02DKP12610RL	29 ■
60x60	24"x24"	Rett	02DKP610RL	26 ■
30x60	12"x24"	Rett	02DKP310RL	26 ■
7,5x60	3"x24"	Rett	02DKP0710RL	37 ■



CALACATTA VIOLA

NATURALE 10 mm

60x120	24"x48"	Rett	02DKP12650R	20 ■
60x60	24"x24"	Rett	02DKP650R	16 ■
30x60	12"x24"	Rett	02DKP350R	16 ■
7,5x60	3"x24"	Rett	02DKP0750R	33 ■

LUX 10 mm

60x120	24"x48"	Rett	02DKP12650RL	29 ■
60x60	24"x24"	Rett	02DKP650RL	26 ■
30x60	12"x24"	Rett	02DKP350RL	26 ■
7,5x60	3"x24"	Rett	02DKP0750RL	37 ■



BORGHINI

NATURALE 10 mm

60x120	24"x48"	Rett	02DKP12620R	20 ■
60x60	24"x24"	Rett	02DKP620R	16 ■
30x60	12"x24"	Rett	02DKP320R	16 ■
7,5x60	3"x24"	Rett	02DKP0720R	33 ■

LUX 10 mm

60x120	24"x48"	Rett	02DKP12620RL	29 ■
60x60	24"x24"	Rett	02DKP620RL	26 ■
30x60	12"x24"	Rett	02DKP320RL	26 ■
7,5x60	3"x24"	Rett	02DKP0720RL	37 ■



VERDE AVER

NATURALE 10 mm

60x120	24"x48"	Rett	02DKP12690R	20 ■
60x60	24"x24"	Rett	02DKP690R	16 ■
30x60	12"x24"	Rett	02DKP390R	16 ■
7,5x60	3"x24"	Rett	02DKP0790R	33 ■

LUX 10 mm

60x120	24"x48"	Rett	02DKP12690RL	29 ■
60x60	24"x24"	Rett	02DKP690RL	26 ■
30x60	12"x24"	Rett	02DKP390RL	26 ■
7,5x60	3"x24"	Rett	02DKP0790RL	37 ■

Graphic development
 Sviluppo grafico
 60x120 24"x48" pcs. 15 / 60x60 24"x24" pcs. 26 / 30x60 12"x24" pcs. 50

Graphic development
 Sviluppo grafico
 60x120 24"x48" pcs. 15 / 60x60 24"x24" pcs. 26 / 30x60 12"x24" pcs. 50

DECORI
Decori



CHEVRON STATUARIETTO
7,5x60 3"x24"
Naturale Rett
02DKPCH10R 34 ■
Lux Rett
02DKPCH10RL 39 ■



CHEVRON CALACATTA VIOLA
7,5x60 3"x24"
Naturale Rett
02DKPCH50R 34 ■
Lux Rett
02DKPCH50RL 39 ■



CHEVRON BORGHINI
7,5x60 3"x24"
Naturale Rett
02DKPCH20R 34 ■
Lux Rett
02DKPCH20RL 39 ■

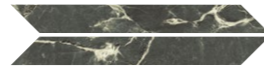

CHEVRON VERDE AVER
7,5x60 3"x24"
Naturale Rett
02DKPCH90R 34 ■
Lux Rett
02DKPCH90RL 39 ■

MOSAICI*
Mosaics



MOSAICO MIX STATUARIETTO
30x30 12"x12"
Naturale Rett
02DKPM10R 5 ▲
Lux Rett
02DKPM10RL 8 ▲



MOSAICO MIX CALACATTA VIOLA
30x30 12"x12"
Naturale Rett
02DKPM50R 5 ▲
Lux Rett
02DKPM50RL 8 ▲



MOSAICO MIX BORGHINI
30x30 12"x12"
Naturale Rett
02DKPM20R 5 ▲
Lux Rett
02DKPM20RL 8 ▲



MOSAICO MIX VERDE AVER
30x30 12"x12"
Naturale Rett
02DKPM90R 5 ▲
Lux Rett
02DKPM90RL 8 ▲

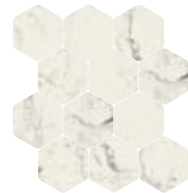

ESAGONA T12 STATUARIETTO
35x37,5 14"x15"
Naturale Rett
02DKPME10R 10 ▲
Lux Rett
02DKPME10L 12 ▲



ESAGONA T12 CALACATTA VIOLA
35x37,5 14"x15"
Naturale Rett
02DKPME50R 10 ▲
Lux Rett
02DKPME50L 12 ▲



ESAGONA T12 BORGHINI
35x37,5 14"x15"
Naturale Rett
02DKPME20R 10 ▲
Lux Rett
02DKPME20L 12 ▲

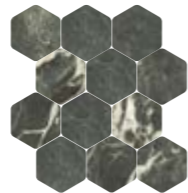

ESAGONA T12 VERDE AVER
35x37,5 14"x15"
Naturale Rett
02DKPME90R 10 ▲
Lux Rett
02DKPME90L 12 ▲



ESAGONA T18 STATUARIETTO**
25x36,7 10"x15"
Naturale Rett
02DKPME17BR 20 ▲
Lux Rett
02DKPME17BL 21 ▲



ESAGONA T18 CALACATTA VIOLA**
25x36,7 10"x15"
Naturale Rett
02DKPME57BR 20 ▲
Lux Rett
02DKPME57BL 21 ▲



ESAGONA T18 BORGHINI**
25x36,7 10"x15"
Naturale Rett
02DKPME27BR 20 ▲
Lux Rett
02DKPME27BL 21 ▲

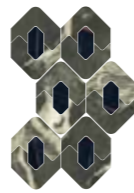

ESAGONA T18 VERDE AVER**
25x36,7 10"x15"
Naturale Rett
02DKPME97BR 20 ▲
Lux Rett
02DKPME97BL 21 ▲



VENTAGLI T12 STATUARIETTO**
26,85x35,85 11"x14"
Naturale Rett
02DKPMV17BR 16 ▲
Lux Rett
02DKPMV17BL 17 ▲



VENTAGLI T12 CALACATTA VIOLA**
26,85x35,85 11"x14"
Naturale Rett
02DKPMV57BR 16 ▲
Lux Rett
02DKPMV57BL 17 ▲



VENTAGLI T12 BORGHINI**
26,85x35,85 11"x14"
Naturale Rett
02DKPMV27BR 16 ▲
Lux Rett
02DKPMV27BL 17 ▲



VENTAGLI T12 VERDE AVER**
26,85x35,85 11"x14"
Naturale Rett
02DKPMV97BR 16 ▲
Lux Rett
02DKPMV97BL 17 ▲

*
The mosaic sizes shown are nominal. For working sizes see pages
I formati dei mosaici indicati sono nominali. Per i formati reali vedi pagina
322

**
Black color in combination: Marquinia, Byron collection
Colore nero in combinazione: Marquinia, collezione Byron

Battiscopa



BATTISCOPIA
9x60 4"x24" Rett 2 ▲



BATTISCOPIA
9x60 4"x24" Lux Rett 3 ▲

STATUARIETTO	02DKPB10R	STATUARIETTO	02DKPB10RL
CALACATTA VIOLA	02DKPB50R	CALACATTA VIOLA	02DKPB50RL
BORGHINI	02DKPB20R	BORGHINI	02DKPB20RL
VERDE AVER	02DKPB90R	VERDE AVER	02DKPB90RL

PACKING

Size Formato	Thickness Spessore	Pieces / Box Pezzi / Scatola	Sqm / Box Mq / Scatola	Kg / Box Kg / Scatola	Boxes / Pallet Scatole / Pallet	Sqm / Pallet Mq / Pallet	Kg / Pallet Kg / Pallet	M.U. U.M.
59,5x119,2 23,4"x47"	10 mm	2	1,430	31,00	36	51,48	1259,00	■ €/mq
59,5x59,5 23,4"x23,4"	10 mm	4	1,440	31,00	30	43,20	1035,00	■ €/mq
29,6x59,5 11,7"x23,4"	10 mm	5	0,900	19,30	48	43,20	1052,00	■ €/mq
7,5x59,5 2,9"x23,4"	10 mm	12	0,540	19,30	48	25,92	1052,00	■ €/mq
29,6x29,6 11,7"x11,7" MOSAICO MIX	10 mm	4						▲ €/pz
30x34,7 11,8"x13,6" ESAGONA T12	10 mm	4						▲ €/pz
20x33 7,9"x12,9" ESAGONA T18	10 mm	4						▲ €/pz
23x32 9"x12,6" VENTAGLI T12	10 mm	4						▲ €/pz
7,5x59,5 2,9"x23,4" CHEVRON	10 mm	12	0,460	19,30	48	22,08	1052,00	■ €/mq
9x59,5 3,5"x23,4" BATTISCOPIA	10 mm	12						▲ €/pz



Joyce

MARBLE EFFECT



Download catalogo
Catalog Download

Joyce

MARBLE EFFECT

GRES PORCELLANATO SMALTATO
Glazed porcelain stoneware – digital technology

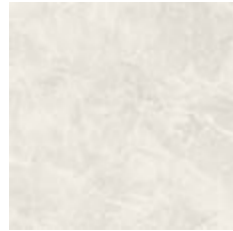
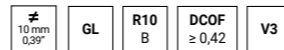

Bianco

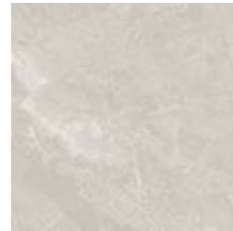

Perla

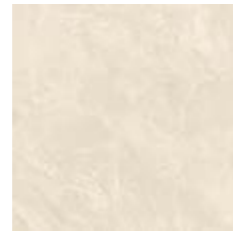

Sabbia

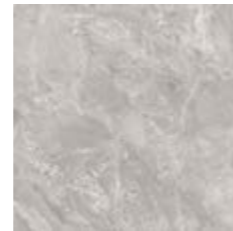

Tortora



120x120
48"x48"



60x120
24"x48"

Naturale 10 mm - Lux 10 mm

● Bianco

● Bianco

● Perla

● Perla

● Sabbia

● Sabbia

● Tortora

● Tortora





Joyce

GRES PORCELLANATO SMALTATO
Glazed porcelain stoneware – digital technology

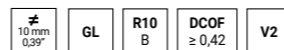

BIANCO

Naturale 10 mm

120x120 48"x48" Rett **02CC5508R** 28 ■
60x120 24"x48" Rett **02CC05503R** 20 ■

Lux 10 mm

120x120 48"x48" Rett **02CC5525RL** 34 ■
60x120 24"x48" Rett **02CC05521RL** 29 ■



PERLA

Naturale 10 mm

120x120 48"x48" Rett **02CC5509R** 28 ■
60x120 24"x48" Rett **02CC05505R** 20 ■

Lux 10 mm

120x120 48"x48" Rett **02CC5526RL** 34 ■
60x120 24"x48" Rett **02CC05522RL** 29 ■



SABBIA

Naturale 10 mm

120x120 48"x48" Rett **02CC5504R** 28 ■
60x120 24"x48" Rett **02CC05514R** 20 ■

Lux 10 mm

120x120 48"x48" Rett **02CC5507RL** 34 ■
60x120 24"x48" Rett **02CC05540RL** 29 ■



TORTORA

Naturale 10 mm

120x120 48"x48" Rett **02CC5511R** 28 ■
60x120 24"x48" Rett **02CC05506R** 20 ■

Lux 10 mm

120x120 48"x48" Rett **02CC5527RL** 34 ■
60x120 24"x48" Rett **02CC05523RL** 29 ■

DECORI

Decori

MARBLE EFFECT



DECORO OPTICAL 60x120 24"x48"

Lux Rett

02CC05529RL 32 ●

composizione 6 pcs.



DECORO ART 60x120 24"x48"

Naturale Rett

02CC05528R 24 ●

composizione 8 pcs.



MOSAICI*
Mosaics

MARBLE EFFECT



MOSAICO LASER BIANCO
30x30 12"x12"
Naturale Rett
02CC0005611 10 ▲



MOSAICO LASER PERLA
30x30 12"x12"
Naturale Rett
02CC0005615 10 ▲



MOSAICO LASER SABBIA
30x30 12"x12"
Naturale Rett
02CC0005555 10 ▲



MOSAICO LASER TORTORA
30x30 12"x12"
Naturale Rett
02CC0005621 10 ▲



MOSAICO TRIS BIANCO
30x30 12"x12"
Naturale Rett
02CC0005567 9 ▲



MOSAICO TRIS PERLA
30x30 12"x12"
Naturale Rett
02CC0005570 9 ▲



MOSAICO TRIS SABBIA
30x30 12"x12"
Naturale Rett
02CC0005553 9 ▲



MOSAICO TRIS TORTORA
30x30 12"x12"
Naturale Rett
02CC0005574 9 ▲



MOSAICO MIX BIANCO
30x30 12"x12"
Naturale Rett
02CC0005530 5 ▲



MOSAICO MIX PERLA
30x30 12"x12"
Naturale Ret
02CC0005532 5 ▲



MOSAICO MIX SABBIA
30x30 12"x12"
Naturale Rett
02CC0005549 5 ▲

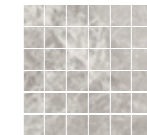

MOSAICO MIX TORTORA
30x30 12"x12"
Naturale Rett
02CC0005534 5 ▲

Lux Rett
02CC0005565 8 ▲

Lux Rett
02CC0005533 8 ▲

Lux Rett
02CC0005551 8 ▲

Lux Rett
02CC0005551 8 ▲

*
The mosaic sizes shown are nominal. For working sizes see pages
I formati dei mosaici indicati sono nominali. Per i formati reali vedi pagina
322

Battiscopa



NATURALE
7x60 2,7"x24" Rett 2 ▲



LUX
7x60 2,7"x24" Rett 5 ▲

BIANCO	02CC0005545
PERLA	02CC0005546
SABBIA	02CC0005558
TORTORA	02CC0005547

BIANCO	02CC0005583
PERLA	02CC0005584
SABBIA	02CC0005560
TORTORA	02CC0005607

PACKING

Size Formato	Thickness Spessore	Pieces / Box Pezzi / Scatola	Sqm / Box Mq / Scatola	Kg / Box Kg / Scatola	Boxes / Pallet Scatole / Pallet	Sqm / Pallet Mq / Pallet	Kg / Pallet Kg / Pallet	M.U. U.M.
59,5x119,2 23,4"x47"	10 mm	2	1,440	31,00	36	51,84	1259	■ €/mq
30x30 12"x12" MOSAICO LASER	10 mm	10						▲ €/pz
30x30 12"x12" MOSAICO TRIS	10 mm	10						▲ €/pz
30x30 12"x12" MOSAICO MIX	10 mm	10						▲ €/pz
59,5x119,2 23,4"x47" OPTICAL	10 mm	2	1,440	31,00	36	51,84	1259	● €/cmp
59,5x119,2 23,4"x47" ART	10 mm	2	1,440	31,00	36	51,84	1259	● €/cmp
7x59,5 2,7"x23,4" BATTISCOPIA	10 mm	12						▲ €/pz



Gemstone



MARBLE EFFECT



Download catalogo
Catalog Download

Gemstone

MARBLE EFFECT

GRES PORCELLANATO SMALTATO
Glazed porcelain stoneware – digital technology



White

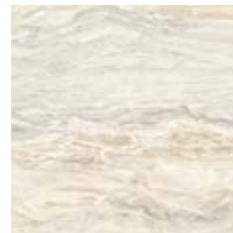

Ivory



Silver



Taupe



Mink



60x120
24"x48"



60x60
24"x24"



30x60
12"x24"



7,5x30
3"x12"

Naturale 10 mm - Lux 10 mm

White	White	White	White
Ivory	Ivory	Ivory	Ivory
Silver	Silver	Silver	Silver
Taupe	Taupe	Taupe	Taupe
Mink	Mink	Mink	Mink





GRES PORCELLANATO SMALTATO
 Glazed porcelain stoneware – digital technology

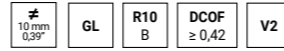

WHITE

NATURALE 10 mm

60x120	24"x48"	Rett	02GN12610R	20 ■
60x60	24"x24"	Rett	02GN601R	16 ■
30x60	12"x24"	Rett	02GN310R	16 ■
7,5x30	3"x12"	Rett	02GN710R	29 ■

LUX 10 mm

60x120	24"x48"	Rett	02GN12601RL	29 ■
60x60	24"x24"	Rett	02GN601RL	26 ■
30x60	12"x24"	Rett	02GN301RL	26 ■
7,5x30	3"x12"	Rett	02GN710RL	35 ■



IVORY

NATURALE 10 mm

60x120	24"x48"	Rett	02GN12620R	20 ■
60x60	24"x24"	Rett	02GN602R	16 ■
30x60	12"x24"	Rett	02GN320R	16 ■
7,5x30	3"x12"	Rett	02GN720R	29 ■

LUX 10 mm

60x120	24"x48"	Rett	02GN12601RL	29 ■
60x60	24"x24"	Rett	02GN602RL	26 ■
30x60	12"x24"	Rett	02GN302RL	26 ■
7,5x30	3"x12"	Rett	02GN720RL	35 ■



SILVER

NATURALE 10 mm

60x120	24"x48"	Rett	02GN12640R	20 ■
60x60	24"x24"	Rett	02GN604R	16 ■
30x60	12"x24"	Rett	02GN340R	16 ■
7,5x30	3"x12"	Rett	02GN740R	29 ■

LUX 10 mm

60x120	24"x48"	Rett	02GN12604RL	29 ■
60x60	24"x24"	Rett	02GN604RL	26 ■
30x60	12"x24"	Rett	02GN304RL	26 ■
7,5x30	3"x12"	Rett	02GN740RL	35 ■



TAUPE

NATURALE 10 mm

60x120	24"x48"	Rett	02GN12660R	20 ■
60x60	24"x24"	Rett	02GN606R	16 ■
30x60	12"x24"	Rett	02GN360R	16 ■
7,5x30	3"x12"	Rett	02GN760R	29 ■

LUX 10 mm

60x120	24"x48"	Rett	02GN12606RL	29 ■
60x60	24"x24"	Rett	02GN606RL	26 ■
30x60	12"x24"	Rett	02GN306RL	26 ■
7,5x30	3"x12"	Rett	02GN760RL	35 ■

Gemstone

GRES PORCELLANATO SMALTATO
Glazed porcelain stoneware – digital technology

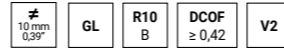

MINK

NATURALE 10 mm

60x120	24"x48"	Rett	02GN12670R	20 ■
60x60	24"x24"	Rett	02GN607R	16 ■
30x60	12"x24"	Rett	02GN370R	16 ■
7,5x30	3"x12"	Rett	02GN770R	29 ■

LUX 10 mm

60x120	24"x48"	Rett	02GN12607RL	29 ■
60x60	24"x24"	Rett	02GN607RL	26 ■
30x60	12"x24"	Rett	02GN307RL	26 ■
7,5x30	3"x12"	Rett	02GN770RL	35 ■

DECORI

Decorì

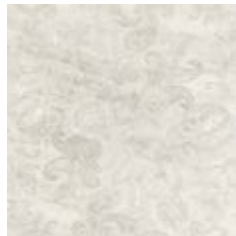

DECORO CARPET WHITE
60x60 24"x24"
Naturale Rett
02GNDC10 32 ▲

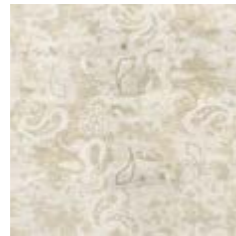

DECORO CARPET IVORY
60x60 24"x24"
Naturale Rett
02GNDC12 32 ▲



DECORO CARPET SILVER
60x60 24"x24"
Naturale Rett
02GNDC14 32 ▲



DECORO CARPET TAUPE
60x60 24"x24"
Naturale Rett
02GNDC16 32 ▲



DECORO CARPET MINK
60x60 24"x24"
Naturale Rett
02GNDC17 32 ▲



LISTELLO CARPET WHITE
5x60 2"x24"
Naturale Rett
02GNDC10 7 ▲



LISTELLO CARPET IVORY
5x60 2"x24"
Naturale Rett
02GNDC10 7 ▲



LISTELLO CARPET SILVER
5x60 2"x24"
Naturale Rett
02GNDC10 7 ▲



LISTELLO CARPET TAUPE
5x60 2"x24"
Naturale Rett
02GNDC10 7 ▲



LISTELLO CARPET MINK
5x60 2"x24"
Naturale Rett
02GNDC10 7 ▲

MOSAICI*

Mosaics



MOSAICO MIX WHITE
30x30 12"x12"
Naturale Rett
02GNM10R 5 ▲
Lux Rett
02GNM11RL 8 ▲



MOSAICO MIX IVORY
30x30 12"x12"
Naturale Rett
02GNM20R 5 ▲
Lux Rett
02GNM12RL 8 ▲



MOSAICO MIX SILVER
30x30 12"x12"
Naturale Rett
02GNM40R 5 ▲
Lux Rett
02GNM14RL 8 ▲

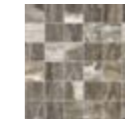

MOSAICO MIX TAUPE
30x30 12"x12"
Naturale Rett
02GNM60R 5 ▲
Lux Rett
02GNM16RL 8 ▲

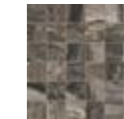

MOSAICO MIX MINK
30x30 12"x12"
Naturale Rett
02GNM70R 5 ▲
Lux Rett
02GNM17RL 8 ▲



MOSAICO LISCA WHITE
35x32 13,7"x13"
Naturale Rett
02GNML11R 13 ▲
Lux Rett
02GNML10RL 14 ▲



MOSAICO LISCA IVORY
35x32 13,7"x13"
Naturale Rett
02GNML12R 13 ▲
Lux Rett
02GNML20RL 14 ▲



MOSAICO LISCA SILVER
35x32 13,7"x13"
Naturale Rett
02GNML14R 13 ▲
Lux Rett
02GNML40RL 14 ▲



MOSAICO LISCA TAUPE
35x32 13,7"x13"
Naturale Rett
02GNML16R 13 ▲
Lux Rett
02GNML60RL 14 ▲



MOSAICO LISCA MINK
35x32 13,7"x13"
Naturale Rett
02GNML17R 13 ▲
Lux Rett
02GNML70RL 14 ▲



MOSAICO GEM
WHITE/ SILVER
30x30 12"x12"
Naturale Rett
02GNMG20 15 ▲

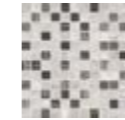

MOSAICO GEM
IVORY
30x30 12"x12"
Naturale Rett
02GNMG10 15 ▲

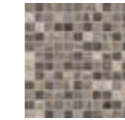

MOSAICO GEM
TAUPE / MINK
30x30 12"x12"
Naturale Rett
02GNMG60 15 ▲

*
The mosaic sizes shown are nominal. For working sizes see pages
I formati dei mosaici indicati sono nominali. Per i formati reali vedi pagina
322

Battiscopa

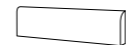

NATURALE
7x60 2,7"x24" Rett 2 ▲

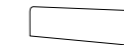

LUX
7x60 2,7"x24" Rett 3 ▲

COPRISPIGOLO

1,5x60 0,59"x24"
Naturale Rett 8 ▲

COPRISPIGOLO

1,5x60 0,59"x24"
Lux Rett 8 ▲

WHITE	02GNB10R	WHITE	02GNB11RL	02GNLCS11R	02GNLCS11RL
IVORY	02GNB20R	IVORY	02GNB12RL	02GNLCS12R	02GNLCS12RL
SILVER	02GNB40R	SILVER	02GNB14RL	02GNLCS14R	02GNLCS14RL
TAUPE	02GNB60R	TAUPE	02GNB16RL	02GNLCS16R	02GNLCS16RL
MINK	02GNB70R	MINK	02GNB17RL	02GNLCS17R	02GNLCS17RL

PACKING

Size Formato	Thickness Spessore	Pieces / Box Pezzi / Scatola	Sqm / Box Mq / Scatola	Kg / Box Kg / Scatola	Boxes / Pallet Scatole / Pallet	Sqm / Pallet Mq / Pallet	Kg / Pallet Kg / Pallet	M.U. U.M.
59,5x119,2 23,4"x47"	10 mm	2	1,440	31,00	36	51,84	1259	■ €/mq
59,5x59,5 23,4"x23,4"	10 mm	4	1,440	31,00	30	43,20	1035	■ €/mq
29,6x59,5 11,8"x23,4"	10 mm	5	0,900	21,50	48	43,20	1047	■ €/mq
7,1x29,6 2,7"x11,5"	10 mm	44	0,938	20,80	44	41,27	935	■ €/mq
30x30 12"x12" MOSAICO MIX	10 mm	4						▲ €/pz
35x33 13,8"x13" MOSAICO LISCA	10 mm	4						▲ €/pz
29,6x29,6 11,7"x11,7" MOSAICO GEM	10 mm	4						▲ €/pz
59,5x59,5 23,4"x23,4" DEC CARPET	10 mm	2						▲ €/pz
5,3x59,5 2"x23,4" LISTELLO CARPET	10 mm	4						▲ €/pz
1,5x59,5 0,59"x23,4" COPRISPIGOLO	10 mm	6						▲ €/pz
7x59,5 2,7"x23,4" BATTISCOPA	10 mm	12						▲ €/pz

WOOD EFFECT

SIGNATURE WOOD	219
DEEPWOOD	229



Signature Wood

WOOD EFFECT



Download catalogo
Catalog Download

Signature Wood

WOOD EFFECT

GRES PORCELLANATO SMALTATO
Glazed porcelain stoneware – digital technology

9 mm / 0,35"
GL
R10 B
R11 C
DCOF ≥ 0,42
V2



Cream

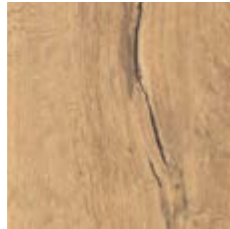

Beige

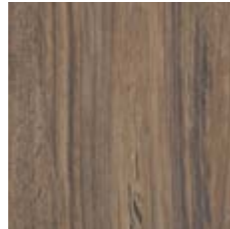

Brown



Taupe



25x150
10"x60"



20x120
8"x48"



30x120
12"x48"



7,5x60 chevron
3"x24"

Naturale 9 mm			
● Cream	● Cream	● Cream	● Cream
● Beige	● Beige	● Beige	● Beige
	● Brown	● Brown	● Brown
	● Taupe	● Taupe	● Taupe
Out dry 9 mm			
	● Cream		
	● Beige		
	● Brown		
	● Taupe		





GRES PORCELLANATO SMALTATO
 Glazed porcelain stoneware – digital technology

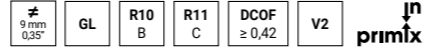

CREAM

NATURALE 9 mm				
* 25x150	10"x60"	Rett	02DSW25180	25 ■
30x120	12"x48"	Rett	02DSW3080A	19 ■
20x120	8"x48"	Rett	02DSW1280A	19 ■
OUT DRY 9 mm				
20x120	8"x48"	Rett	02DSW12800A	19 ■



BEIGE

NATURALE 9 mm				
* 25x150	10"x60"	Rett	02DSW25120	25 ■
30x120	12"x48"	Rett	02DSW3020A	19 ■
20x120	8"x48"	Rett	02DSW1220A	19 ■
OUT DRY 9 mm				
20x120	8"x48"	Rett	02DSW12200A	19 ■



BROWN

NATURALE 9 mm				
30x120	12"x48"	Rett	02DSW3060A	19 ■
20x120	8"x48"	Rett	02DSW1260A	19 ■
OUT DRY 9 mm				
20x120	8"x48"	Rett	02DSW12600A	19 ■



TAUPE

NATURALE 9 mm				
30x120	12"x48"	Rett	02DSW3020A	19 ■
20x120	8"x48"	Rett	02DSW1220A	19 ■
OUT DRY 9 mm				
20x120	8"x48"	Rett	02DSW12200A	19 ■

* Spessore 10 mm
 Thickness 10 mm

Signature Wood

WOOD EFFECT

DECORI Decors



CHEVRON CREAM
7,5x60 3"x24" Naturale Rett
02DSW0780CH 34 ■



CHEVRON BEIGE
7,5x60 3"x24" Naturale Rett
02DSW0720CH 34 ■



CHEVRON BROWN
7,5x60 3"x24" Naturale Rett
02DSW0760CH 34 ■



CHEVRON TAUPE
7,5x60 3"x24" Naturale Rett
02DSW0740CH 34 ■

Battiscopa



BATTISCOPA
6x120 2"x48" 6 ▲

CREAM	02DSWB80	BROWN	02DSWB60
BEIGE	02DSWB20	TAUPE	02DSWB40

PACKING

Size Formato	Thickness Spessore	Pieces / Box Pezzi / Scatola	Sqm / Box Mq / Scatola	Kg / Box Kg / Scatola	Boxes / Pallet Scatole / Pallet	Sqm / Pallet Mq / Pallet	Kg / Pallet Kg / Pallet	M.U. U.M.
25x150 9,8"x59"	10 mm	3	1,125	25,60	36	40,50	942	■ €/mq
30x119,5 11,8"x47"	9 mm	4	1,430	29,50	36	51,48	1082	■ €/mq
20x119,5 7,9"x47"	9 mm	6	1,430	29,50	36	51,48	1082	■ €/mq
20x119,5 7,9"x47" Out Dry	9 mm	6	1,430	29,50	36	51,48	1082	■ €/mq
6x120 2,4"x47,2" BATTISCOPA	9 mm	6						▲ €/pz





Deep Wood

WOOD EFFECT



Download catalogo
Catalog Download

DeepWood

WOOD EFFECT

GRES PORCELLANATO SMALTATO
 Glazed porcelain stoneware – digital technology

9 mm / 0,35"
GL
R10 B
DCOF ≥ 0,42
V2



Oak



Teak

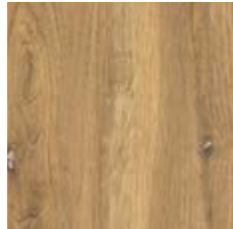

Iroko

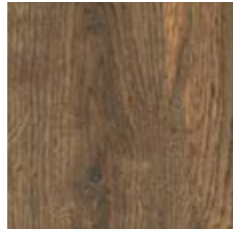

Walnut



25x150
10"x60"



20x120
8"x48"



30x120
12"x48"

Naturale 9 mm		
● Oak	● Oak	● Oak
● Teak	● Teak	● Teak
● Iroko	● Iroko	● Iroko
● Walnut	● Walnut	● Walnut





GRES PORCELLANATO SMALTATO
 Glazed porcelain stoneware – digital technology



OAK

NATURALE 9 mm

* 25x150	10"x60"	Rett	02ADW25220	25 ■
30x120	12"x48"	Rett	02ADW3020	19 ■
20x120	8"x48"	Rett	02ADW1220	19 ■



TEAK

NATURALE 9 mm

* 25x150	10"x60"	Rett	02ADW25270	25 ■
30x120	12"x48"	Rett	02ADW3070	19 ■
20x120	8"x48"	Rett	02ADW1270	19 ■



IROKO

NATURALE 9 mm

* 25x150	10"x60"	Rett	02ADW25260	25 ■
30x120	12"x48"	Rett	02ADW3060	19 ■
20x120	8"x48"	Rett	02ADW1260	19 ■



WALNUT

NATURALE 9 mm

* 25x150	10"x60"	Rett	02ADW25250	25 ■
30x120	12"x48"	Rett	02ADW3050	19 ■
20x120	8"x48"	Rett	02ADW1250	19 ■

* Spessore 10 mm
 Thickness 10 mm

MOSAICI*

Mosaics



CHEVRON T12 MIX 25x30
9,8"x12"
Naturale
02ADWMCH20 9 ▲



CANNETO
20x120 8"x48"
Naturale
02ADWMCN20 16 ▲

*
The mosaic sizes shown are nominal. For working sizes see pages
I formati dei mosaici indicati sono nominali. Per i formati reali vedi pagina
322



Battiscopa



NATURALE
6x120 2,4"x48" Rett 6 ▲

OAK	02ADWB20	IROKO	02ADWB60
TEAK	02ADWB70	WALNUT	02ADWB50

PACKING

Size Formato	Thickness Spessore	Pieces / Box Pezzi / Scatola	Sqm / Box Mq / Scatola	Kg / Box Kg / Scatola	Boxes / Pallet Scatole / Pallet	Sqm / Pallet Mq / Pallet	Kg / Pallet Kg / Pallet	M.U. U.M.
25x150 10"x60"	10 mm	3	1,125	25,60	36	40,50	942	■ €/mq
29,6x119,5 12"x47"	9 mm	4	1,430	28,20	36	51,48	1035	■ €/mq
19,7x119,5 8"x47"	9 mm	6	1,430	28,2	36	51,48	1035	■ €/mq
19,7x119,5 8"x47" Mosaico Cannettato	9 mm	4						▲ €/pz
25x30 9,8"x12" Mosaico Chevron	9 mm	4						▲ €/pz
6x120 2,4"x48" Battiscopa	9 mm	6						▲ €/pz

BRICK

KYUSHU

241

FES

245



Kyushu

BRICK



Download catalogo
Catalog Download

Kyushu

BRICK

MONOPOROSA IN PASTA BIANCA
White body single fired

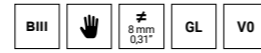

8 mm



BIANCO
5x25 2"x10" Rett
00CC0005441 30 ■



BIANCO LUX
5x25 2"x10" Rett
00CC0005454 30 ■



VERDE
5x25 2"x10" Rett
00CC0005447 30 ■



VERDE LUX
5x25 2"x10" Rett
00CC0005463 30 ■



GRIGIO
5x25 2"x10" Rett
00CC0005442 30 ■



GRIGIO LUX
5x25 2"x10" Rett
00CC0005461 30 ■



NERO
5x25 2"x10" Rett
00CC0005453 30 ■



NERO LUX
5x25 2"x10" Rett
00CC0005465 30 ■

PACKAGING

Size Formato	Thickness Spessore	Pieces / Box Pezzi / Scatola	Sqm / Box Mq / Scatola	Kg / Box Kg / Scatola	Boxes / Pallet Scatole / Pallet	Sqm / Pallet Mq / Pallet	Kg / Pallet Kg / Pallet
5x25 1,9"x9,8"	8 mm	22	0,280	4,00	150	42,00	615





Fes



BRICK



Download catalogo
Catalog Download

Fes

MONOPOROSA IN PASTA BIANCA
White body single fired

8 mm



BIANCO LUX
13x13 5,1"x5,1" Rett
00CC005126 27 ■



ARGENTO LUX
13x13 5,1"x5,1" Rett
CC0005294 27 ■



GRIGIO LUX
13x13 5,1"x5,1" Rett
00CC0005141 27 ■



MENTA LUX
13x13 5,1"x5,1" Rett
00CC0005292 27 ■



VERDE LUX
13x13 5,1"x5,1" Rett
02CC0005291 27 ■

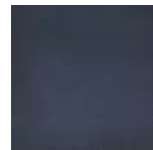

BLU LUX
13x13 5,1"x5,1" Rett
00CC0005144 27 ■



CIELO LUX
13x13 5,1"x5,1" Rett
00CC0005289 27 ■



NERO LUX
13x13 5,1"x5,1" Rett
00CC0005145 27 ■



DECORO LUX
13x13 5,1"x5,1" Rett
00CC0005146 30 ■

BRICK

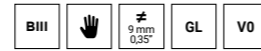

Coprispigolo

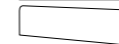

LUX
1,5x13 0,6"x5,1" Rett 1 ▲

BIANCO LUX	00CC0005295	VERDE LUX	00CC0005300
AREGENTO LUX	00CC0005302	BLU LUX	00CC0005297
GRIGIO LUX	00CC0005296	CIELO LUX	00CC0005299
MENTA LUX	00CC0005301	NERO LUX	00CC0005298

PACKAGING

Size Formato	Thickness Spessore	Pieces / Box Pezzi / Scatola	Sqm / Box Mq / Scatola	Kg / Box Kg / Scatola	Boxes / Pallet Scatole / Pallet	Sqm / Pallet Mq / Pallet	Kg / Pallet
13x13 5,1"x5,1"	9 mm	30	0,500	6,90	114	57,00	802
1,5x13 0,6"x5,1" Coprispigolo	9 mm	18					

Ascot Essential

STONE QUARTZ	251
GENTLE STONE	257
CITY	263
PROWALK	269
NATURAL	275



Download catalogo
Catalog Download



Stone Quartz

STONE EFFECT
Essential Collection

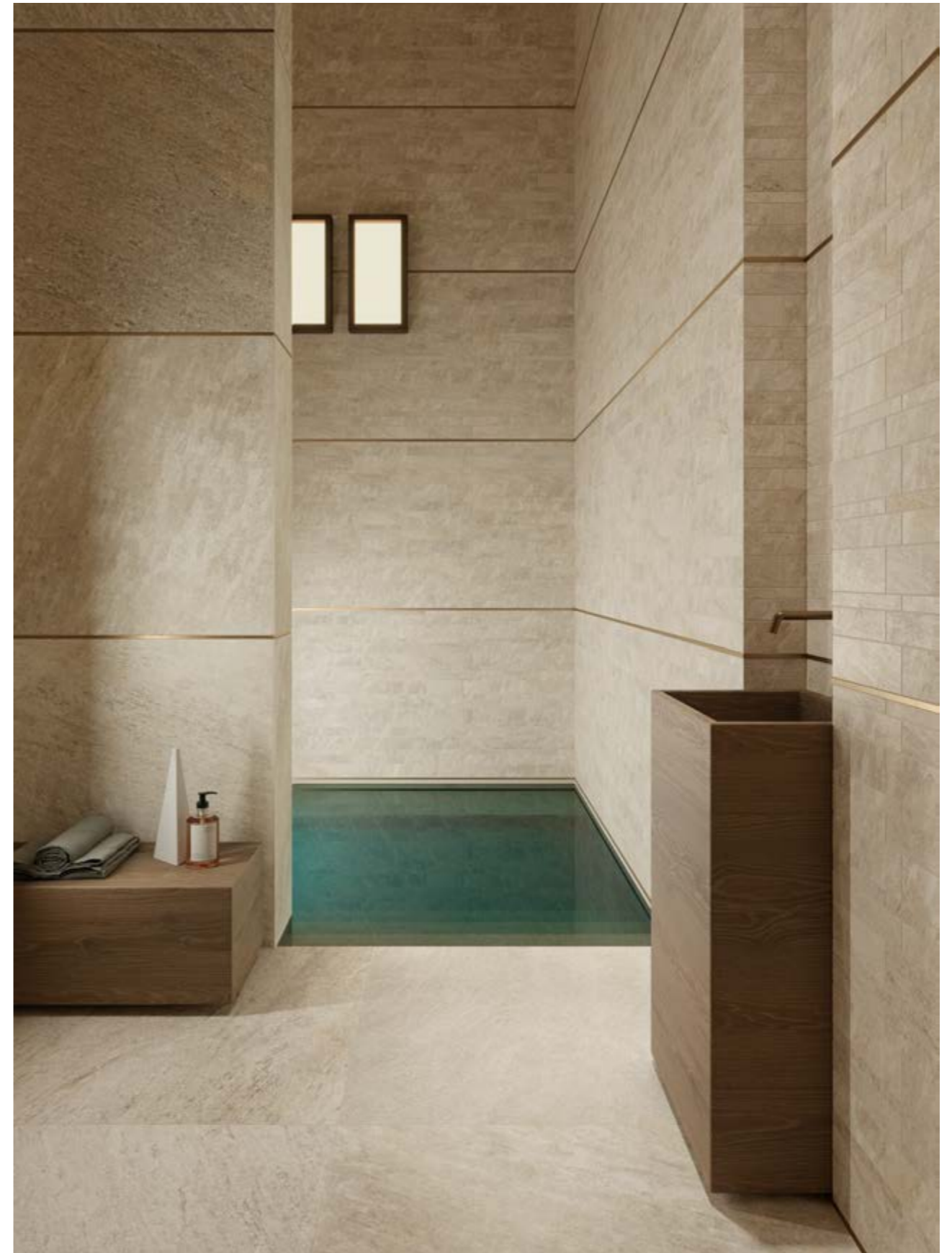

GRES PORCELLANATO SMALTATO
Glazed porcelain stoneware – digital technology



GREY

NATURALE 9 mm

60x120	24"x48"	Rett	02STQ12640R	18 ■
60x60	24"x24"	Rett	02STQ00640R	15 ■
30x60	12"x24"	Rett	02STQ00340R	15 ■

OUT DRY 9 mm

60x120	24"x48"	Rett	02STQ12640OR	18 ■
--------	---------	------	---------------------	------

OUT DRY 20 mm

60x120	24"x48"	Rett	02STQ12840OR	31 ■
--------	---------	------	---------------------	------



WHITE

NATURALE 9 mm

60x120	24"x48"	Rett	02STQ12610R	18 ■
60x60	24"x24"	Rett	02STQ00610R	15 ■
30x60	12"x24"	Rett	02STQ00310R	15 ■

OUT DRY 9 mm

60x120	24"x48"	Rett	02STQ12610OR	18 ■
--------	---------	------	---------------------	------

OUT DRY 20 mm

60x120	24"x48"	Rett	02STQ12810OR	31 ■
--------	---------	------	---------------------	------



GOLD

NATURALE 9 mm

60x120	24"x48"	Rett	02STQ12680R	18 ■
60x60	24"x24"	Rett	02STQ00680R	15 ■
30x60	12"x24"	Rett	02STQ00380R	15 ■

OUT DRY 9 mm

60x120	24"x48"	Rett	02STQ12680OR	18 ■
--------	---------	------	---------------------	------

OUT DRY 20 mm

60x120	24"x48"	Rett	02STQ12880OR	31 ■
--------	---------	------	---------------------	------

MOSAICI

Mosaics



MOSAICO MURETTO T9
GREY
30x60 12"x24" Naturale
02STQMM40R 7 ▲

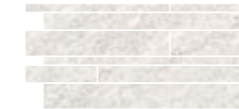

MOSAICO MURETTO T9
WHITE
30x60 12"x24" Naturale
02STQMM10R 7 ▲

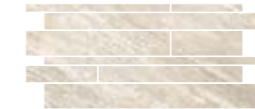

MOSAICO MURETTO T9
GOLD
30x60 12"x24" Naturale
02STQMM80R 7 ▲

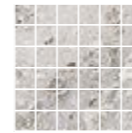

MOSAICO T36
GREY
30x30 12"x12" Naturale
02STQM40R 5 ▲

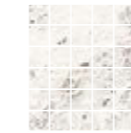

MOSAICO T9
WHITE
30x30 12"x12" Naturale
02STQM10R 5 ▲



MOSAICO T9
GOLD
30x30 12"x12" Naturale
02STQM80R 5 ▲

TRIMS

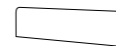

BATTISCOPIA
7x60 2,7"x24" Rett 2 ▲

GREY **02STQB7604R**

WHITE **02STQB7601R**

GOLD **02STQB7608R**

PACKING

Size Formato	Thickness Spessore	Pieces / Box Pezzi / Scatola	Sqm / Box Mq / Scatola	Kg / Box Kg / Scatola	Boxes / Pallet Scatole / Pallet	Sqm / Pallet Mq / Pallet	Kg / Pallet Kg / Pallet	M.U. U.M.
59,5x119,2 23,4"x47" Rett	9 mm	2	1,440	28,30	36	51,84	1034	■ €/mq
59,5x59,5 23,4"x23,4" Rett	9 mm	4	1,440	28,30	30	43,20	864	■ €/mq
29,6x59,5 11,7"x23,4" Rett	9 mm	8	1,440	28,30	32	46,08	921	■ €/mq
59,5x119,2 23,4"x47" Out dry	9 mm	2	1,440	28,30	36	51,84	1034	■ €/mq
59,5x119,2 23,4"x47" Out dry 20mm	20 mm	2	1,440	28,30	36	51,84	1034	■ €/mq
29,6x29,6 11,7"x11,7" MOSAICO T36	9 mm	4	-	-	-	-	-	▲ €/pz
29,6x29,6 11,7"x11,7" MOSAICO MURETTO	9 mm	4	-	-	-	-	-	▲ €/pz
7x60 2,7"x23,4" BATTISCOPIA	9 mm	12	-	-	-	-	-	▲ €/pz



Gentle Stone

STONE EFFECT
Essential Collection



Gentle Stone

GRES PORCELLANATO SMALTATO
Glazed porcelain stoneware – digital technology

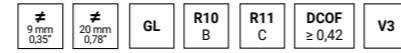

WHITE

NATURALE 9 mm

60x120	24"x48"	Rett	02GST12610RS	18 ■
60x60	24"x24"	Rett	02GST610RS	15 ■
30x60	12"x24"	Rett	02GST310RS	15 ■
10x60	4"x24"	Rett	02GST1061R	31 ■

OUT DRY 9 mm

60x60	24"x24"	Rett	02GST610ORS	15 ■
-------	---------	------	--------------------	------



IVORY

NATURALE 9 mm

60x120	24"x48"	Rett	02GST12620RS	18 ■
60x60	24"x24"	Rett	02GST620RS	15 ■
30x60	12"x24"	Rett	02GST320RS	15 ■
10x60	4"x24"	Rett	02GST1062R	31 ■

OUT DRY 9 mm

60x60	24"x24"	Rett	02GST620ORS	15 ■
-------	---------	------	--------------------	------

OUT DRY 20 mm

60x120	24"x48"	Rett	02GST12620OR	31 ■
--------	---------	------	---------------------	------

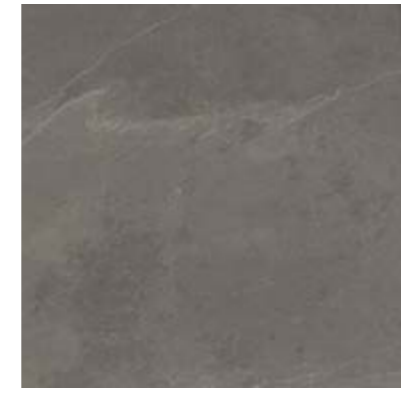

MUD

NATURALE 9 mm

60x120	24"x48"	Rett	02GST12690RS	18 ■
60x60	24"x24"	Rett	02GST690RS	15 ■
30x60	12"x24"	Rett	02GST390RS	15 ■
10x60	4"x24"	Rett	02GST1069R	31 ■

OUT DRY 9 mm

60x60	24"x24"	Rett	02GST690ORS	15 ■
-------	---------	------	--------------------	------

OUT DRY 20 mm

60x120	24"x48"	Rett	02GST12640OR	31 ■
--------	---------	------	---------------------	------



MINK

NATURALE 9 mm

60x120	24"x48"	Rett	02GST12660RS	18 ■
60x60	24"x24"	Rett	02GST660RS	15 ■
30x60	12"x24"	Rett	02GST360RS	15 ■
10x60	4"x24"	Rett	02GST1066R	31 ■

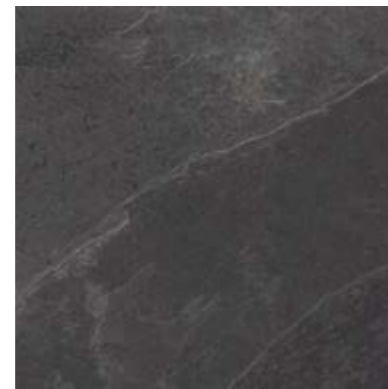

BLACK

NATURALE 9 mm

60x120	24"x48"	Rett	02GST12670RS	18 ■
60x60	24"x24"	Rett	02GST670RS	15 ■
30x60	12"x24"	Rett	02GST370RS	15 ■
10x60	4"x24"	Rett	02GST1067R	31 ■

MOSAICI

Mosaics



MOSAICO LISCA WHITE
31x29 12,2"x11,4"
Naturale
02GSTLM10 12 ▲



MOSAICO LISCA IVORY
31x29 12,2"x11,4"
Naturale
02GSTLM20 12 ▲

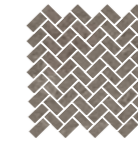

MOSAICO LISCA MINK
31x29 12,2"x11,4"
Naturale
02GSTLM60 12 ▲



MOSAICO LISCA MUD
31x29 12,2"x11,4"
Naturale
02GSTLM90 12 ▲

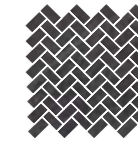

MOSAICO LISCA BLACK
31x29 12,2"x11,4"
Naturale
02GSTLM70 12 ▲



MOSAICO ESAGONA MIX
WHITE
35x37,5 13,8"x14,8"
Naturale
02GSTEM10 11 ▲



MOSAICO ESAGONA MIX
IVORY
35x37,5 13,8"x14,8"
Naturale
02GSTEM20 11 ▲

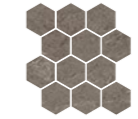

MOSAICO ESAGONA MIX
MINK
35x37,5 13,8"x14,8"
Naturale
02GSTEM60 11 ▲



MOSAICO ESAGONA MIX
MUD
35x37,5 13,8"x14,8"
Naturale
02GSTLM90 11 ▲



MOSAICO ESAGONA MIX
BLACK
35x37,5 13,8"x14,8"
Naturale
02GSTLM70 11 ▲

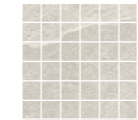

MOSAICO T36 WHITE
30x30 12"x12"
Naturale
02GSTM10 5 ▲



MOSAICO T36 IVORY
30x30 12"x12"
Naturale
02GSTM20 5 ▲

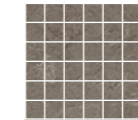

MOSAICO T36 MINK
30x30 12"x12"
Naturale
02GSTM60 5 ▲

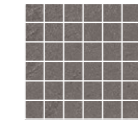

MOSAICO T36 MUD
30x30 12"x12"
Naturale
02GSTM90 5 ▲

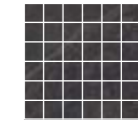

MOSAICO T36 BLACK
30x30 12"x12"
Naturale
02GSTM70 5 ▲

Battiscopa



NATURALE
9x60 3,5"x24" Rett 2 ▲

WHITE **02GSTB10R**

IVORY **02GSTB20R**

MINK **02GSTB60R**

MUD **02GSTB90R**

MUD **02GSTB70R**

PACKING

Size Formato	Thickness Spessore	Pieces / Box Pezzi / Scatola	Sqm / Box Mq / Scatola	Kg / Box Kg / Scatola	Boxes / Pallet Scatole / Pallet	Sqm / Pallet Mq / Pallet	Kg / Pallet Kg / Pallet	M.U. U.M.
59,5x119,2 23,4"x47"	9 mm	2	1,440	28,30	36	51,84	1034	■ €/mq
59,5x59,5 23,4"x23,4"	9 mm	4	1,440	28,30	30	43,20	864	■ €/mq
29,6x59,5 11,7"x23,4"	9 mm	8	1,440	28,30	32	46,08	921	■ €/mq
9,7x30 3,8"x12"	9 mm	30	0,900	19,30	48	43,20	941	■ €/mq
59,5x119,2 23,4"x47" Out dry	9 mm	2	1,440	28,30	36	51,84	1034	■ €/mq
59,5x59,5 23,4"x23,4" Out dry	20 mm	1	0,720	32,50	30	21,60	995	■ €/mq
29,6x29,6 11,7"x11,7" MOSAICO MIX	9 mm	4	-	-	-	-	-	▲ €/pz
31x29 12,2"x11,4" MOSAICO LISCA	9 mm	4	-	-	-	-	-	▲ €/pz
7x60 2,8"x23,4" BATTISCOPIA	9 mm	12	-	-	-	-	-	▲ €/pz



City

CONCRETE EFFECT
Essential Collection



GRES PORCELLANATO SMALTATO
Glazed porcelain stoneware – digital technology

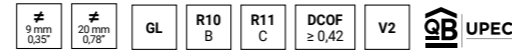

BIANCO

NATURALE 9 mm

90x90	36"x36"	Rett	02CI9910R	18 ■
60x120	24"x48"	Rett	02CI12610RS	18 ■
60x60	24"x24"	Rett	02CI601AR	15 ■
30x60	12"x24"	Rett	02CI310RS	15 ■



BEIGE

NATURALE 9 mm

90x90	36"x36"	Rett	02CI9920R	18 ■
60x120	24"x48"	Rett	02CI12620RS	18 ■
60x60	24"x24"	Rett	02CI602AR	15 ■
30x60	12"x24"	Rett	02CI320RS	15 ■

OUT DRY 9 mm

90x90	36"x36"	Rett	02CI99120R	18 ■
60x60	24"x24"	Rett	02CI6020R	15 ■

OUT DRY 20 mm

90x90	36"x36"	Rett	02CI99020RA	31 ■
60x60	24"x24"	Rett	02CI62200R	25 ■



GRIGIO

NATURALE 9 mm

90x90	36"x36"	Rett	02CI9940R	18 ■
60x120	24"x48"	Rett	02CI12640RS	18 ■
60x60	24"x24"	Rett	02CI604AR	15 ■
30x60	12"x24"	Rett	02CI340RS	15 ■

OUT DRY 9 mm

90x90	36"x36"	Rett	02CI99140R	18 ■
60x60	24"x24"	Rett	02CI6040R	15 ■

OUT DRY 20 mm

90x90	36"x36"	Rett	02CI99040RA	31 ■
60x60	24"x24"	Rett	02CI62400R	25 ■



ANTRACITE

NATURALE 9 mm

90x90	36"x36"	Rett	02CI9970R	18 ■
60x120	24"x48"	Rett	02CI12670RS	18 ■
60x60	24"x24"	Rett	02CI607AR	15 ■
30x60	12"x24"	Rett	02CI370RS	15 ■

MOSAICI
Mosaics



MOSAICO MIX BIANCO
30x30 12"x12"
02CIM10R 5 ▲



MOSAICO MIX BEIGE
30x30 12"x12"
02CIM20R 5 ▲

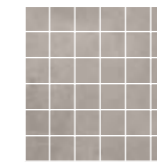

MOSAICO MIX GRIGIO
25x40 10"x16"
02CIM40R 5 ▲

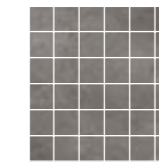

MOSAICO MIX ANTRACITE
25x40 10"x16"
02CIM70R 5 ▲

Battiscopa



BATTISCOPA
7x90 2,7"x36" Rett 4 ▲



BATTISCOPA
9x60 3,5"x24" Rett 2 ▲

BIANCO	02CIB91R	BIANCO	02CIB61R
BEIGE	02CIB92R	BEIGE	02CIB62R
GRIGIO	02CIB94R	GRIGIO	02CIB64R
ANTRACITE	02CIB97R	ANTRACITE	02CIB67R

PACKING

Size Formato	Thickness Spessore	Pieces / Box Pezzi / Scatola	Sqm / Box Mq / Scatola	Kg / Box Kg / Scatola	Boxes / Pallet Scatole / Pallet	Sqm / Pallet Mq / Pallet	Kg / Pallet Kg / Pallet	M.U. U.M.
90x90 35,4"x35,4"	9 mm	2	1,620	33,90	20	32,40	693	■ €/mq
59,5x119,2 23,4"x47"	9 mm	2	1,430	28,20	36	51,48	1.030	■ €/mq
59,5x59,5 24"x24"	9 mm	4	1,440	30,10	30	43,20	918	■ €/mq
29,6x59,5 12"x24"	9 mm	8	1,440	29,50	32	46,08	959	■ €/mq
90x90 35,4"x35,4" Out dry	9 mm	2	1,620	33,90	20	32,40	693	■ €/mq
59,5x59,5 24"x24" Out dry	9 mm	4	1,440	30,10	30	43,20	918	■ €/mq
90x90 35,4"x35,4" Out dry 20mm	20 mm	1	0,810	36,70	30	24,30	1116	■ €/mq
59,5x59,5 24"x24" Out dry 20mm	20 mm	4	1,440	30,10	30	43,20	918	■ €/mq
29,7x29,7 11,7"x11,7" MOSAICO MIX	9 mm	4						▲ €/pz
9x59,5 3,5"x23,4" BATTISCOPA	9 mm	12						▲ €/pz
7,2x90 2,8"x36" BATTISCOPA	9 mm	6						▲ €/pz



Prowalk

CONCRETE EFFECT
Essential Collection



GRES PORCELLANATO SMALTATO
Glazed porcelain stoneware – digital technology

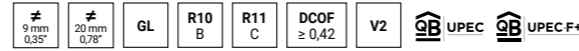

WHITE

NATURALE 9 mm

90x90	36"x36"	Rett	02PK9910RS	18 ■
60x60	24"x24"	Rett	02PK610RS	15 ■
30x60	12"x24"	Rett	02PK310RS	15 ■



BEIGE

NATURALE 9 mm

90x90	36"x36"	Rett	02PK9920RS	18 ■
60x60	24"x24"	Rett	02PK620RS	15 ■
30x60	12"x24"	Rett	02PK320RS	15 ■

OUT DRY 20 mm

90x90	36"x36"	Rett	02PK9920ORA	31 ■
60x60	24"x24"	Rett	02PK6220OR	26 ■



GREY

NATURALE 9 mm

90x90	36"x36"	Rett	02PK9904RS	18 ■
60x60	24"x24"	Rett	02PK604RS	15 ■
30x60	12"x24"	Rett	02PK304RS	15 ■

OUT DRY 20 mm

90x90	36"x36"	Rett	02PK9904ORA	75 ■
60x60	24"x24"	Rett	02PK6204OR	62 ■



PEARL

NATURALE 9 mm

90x90	36"x36"	Rett	02PK9940RS	18 ■
60x60	24"x24"	Rett	02PK640RS	15 ■
30x60	12"x24"	Rett	02PK340RS	15 ■

OUT DRY 20 mm

90x90	36"x36"	Rett	02PK9940ORA	75 ■
60x60	24"x24"	Rett	02PK6240OR	62 ■



ANTRACITE

NATURALE 9 mm

90x90	36"x36"	Rett	02PK9970RS	18 ■
60x60	24"x24"	Rett	02PK670RS	15 ■
30x60	12"x24"	Rett	02PK370RS	15 ■

OUT DRY 20 mm

90x90	36"x36"	Rett	02PK9970ORA	75 ■
60x60	24"x24"	Rett	02PK6270OR	62 ■

MOSAICI
Mosaics

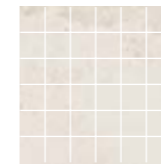

MOSAICO MIX BIANCO
30x30 12"x12"
02PKM10 5 ▲

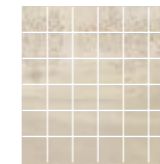

MOSAICO MIX BEIGE
30x30 12"x12"
02PKM20 5 ▲

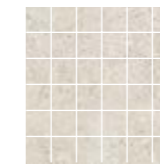

MOSAICO MIX PEARL
30x30 12"x12"
02PKM40 5 ▲

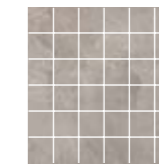

MOSAICO MIX GRIGIO
30x30 12"x12"
02PKM04 5 ▲

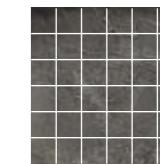

MOSAICO MIX ANTRACITE
25x40 10"x16"
02PKM70 5 ▲

Battiscopa



NATURALE
7x90 2,7"x36" Rett 4 ▲

BIANCO	02PKB910R
BEIGE	02PKB920R
PEARL	02PKB940R
GRIGIO	02PKB904R
ANTRACITE	02PKB970R



NATURALE
5x60 2"x24" Rett 2 ▲

BIANCO	02PKB61R
BEIGE	02PKB62R
PEARL	02PKB64R
GRIGIO	02PKB604R
ANTRACITE	02PKB67R

PACKING

Size Formato	Thickness Spessore	Pieces / Box Pezzi / Scatola	Sqm / Box Mq / Scatola	Kg / Box Kg / Scatola	Boxes / Pallet Scatole / Pallet	Sqm / Pallet Mq / Pallet	Kg / Pallet Kg / Pallet	M.U. U.M.
89,7x89,7 35,4"x35,4"	9 mm	2	1,62	32,40	20	32,40	648	■ €/mq
59,5x59,5 24"x24"	9 mm	4	1,440	30,10	30	43,20	918	■ €/mq
29,6x59,5 12"x24"	9 mm	8	1,440	29,50	32	46,08	959	■ €/mq
90x90 35,4"x35,4" Out dry 20mm	20 mm	1	0,810	36,70	30	24,30	1116	■ €/mq
59,5x59,5 24"x24" Out dry 20mm	20 mm	4	1,440	30,10	30	43,20	918	■ €/mq
29,7x29,7 11,7"x11,7" MOSAICO MIX	9 mm	4						▲ €/pz
5x59,5 2"x23,4" BATTISCOPA	9 mm	14						▲ €/pz
7,2x90 2,8"x36" BATTISCOPA	9 mm	6						▲ €/pz



Natural

WOOD EFFECT
Essential Collection



Natural

GRES PORCELLANATO SMALTATO
Glazed porcelain stoneware – digital technology

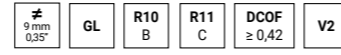

BETULLA

NATURALE 9 mm

20x120 8"x48" Rett **02NT12210S** 19 ■



NOCE CENERE

NATURALE 9 mm

20x120 8"x48" Rett **02NT12240S** 19 ■



OLMO

NATURALE 9 mm

20x120 8"x48" Rett **02NT12280S** 19 ■



ROVERE CHIARO

NATURALE 9 mm

20x120 8"x48" Rett **02NT12220S** 19 ■



NOCE EUROPEO

NATURALE 9 mm

20x120 8"x48" Rett **02NT12250S** 19 ■



ROVERE SCURO

NATURALE 9 mm

20x120 8"x48" Rett **02NT12260S** 19 ■

MOSAICI

Mosaics



MOSAICO MIX
BETULLA
30x30 12"x12"
02NTMM10 5 ▲



MOSAICO MIX
ROVERE CHIARO
30x30 12"x12"
02NTMM20 5 ▲

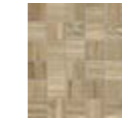

MOSAICO MIX
OLMO
30x30 12"x12"
02NTMM80 5 ▲



MOSAICO MIX
NOCE CENERE
30x30 12"x12"
02NTMM40 5 ▲



MOSAICO MIX
NOCE EUROPEO
30x30 12"x12"
02NTMM50 5 ▲



MOSAICO MIX
ROVERE SCURO
30x30 12"x12"
02NTMM60 5 ▲



MOSAICO MIX LINEAR
BETULLA
30x30 12"x12"
02NTML10 16 ▲

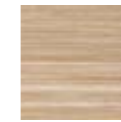

MOSAICO MIX LINEAR
ROVERE CHIARO
30x30 12"x12"
02NTML20 16 ▲

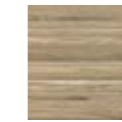

MOSAICO MIX LINEAR
OLMO
30x30 12"x12"
02NTML80 16 ▲



MOSAICO MIX LINEAR
NOCE CENERE
30x30 12"x12"
02NTML40 16 ▲

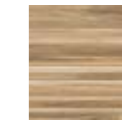

MOSAICO MIX LINEAR
NOCE EUROPEO
30x30 12"x12"
02NTML50 16 ▲

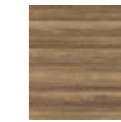

MOSAICO MIX LINEAR
ROVERE SCURO
30x30 12"x12"
02NTML60 16 ▲

Battiscopa



NATURALE
6x120 2,3"x48" Rett 5 ▲

BETULLA	02NTB2010	NOCE CENERE	02NTB2020
ROVERE CHIARO	01NTB2040	NOCE EUROPEO	02NTB2050
OLMO	02NTB2080	ROVERE SCURO	02NTB2060

PACKING

Size Formato	Thickness Spessore	Pieces / Box Pezzi / Scatola	Sqm / Box Mq / Scatola	Kg / Box Kg / Scatola	Boxes / Pallet Scatole / Pallet	Sqm / Pallet Mq / Pallet	Kg / Pallet Kg / Pallet	M.U. U.M.
19,7x119,5 8"x47"	9 mm	6	1,430	28,2	36	51,48	1035	■ €/mq
30x30 12"x12" Mosaico Mix	9 mm	4						▲ €/pz
30x30 12"x12" Mosaico Mix Linear	9 mm	4						▲ €/pz
6x120 2,3"x48" Battiscopa	9 mm	6						▲ €/pz

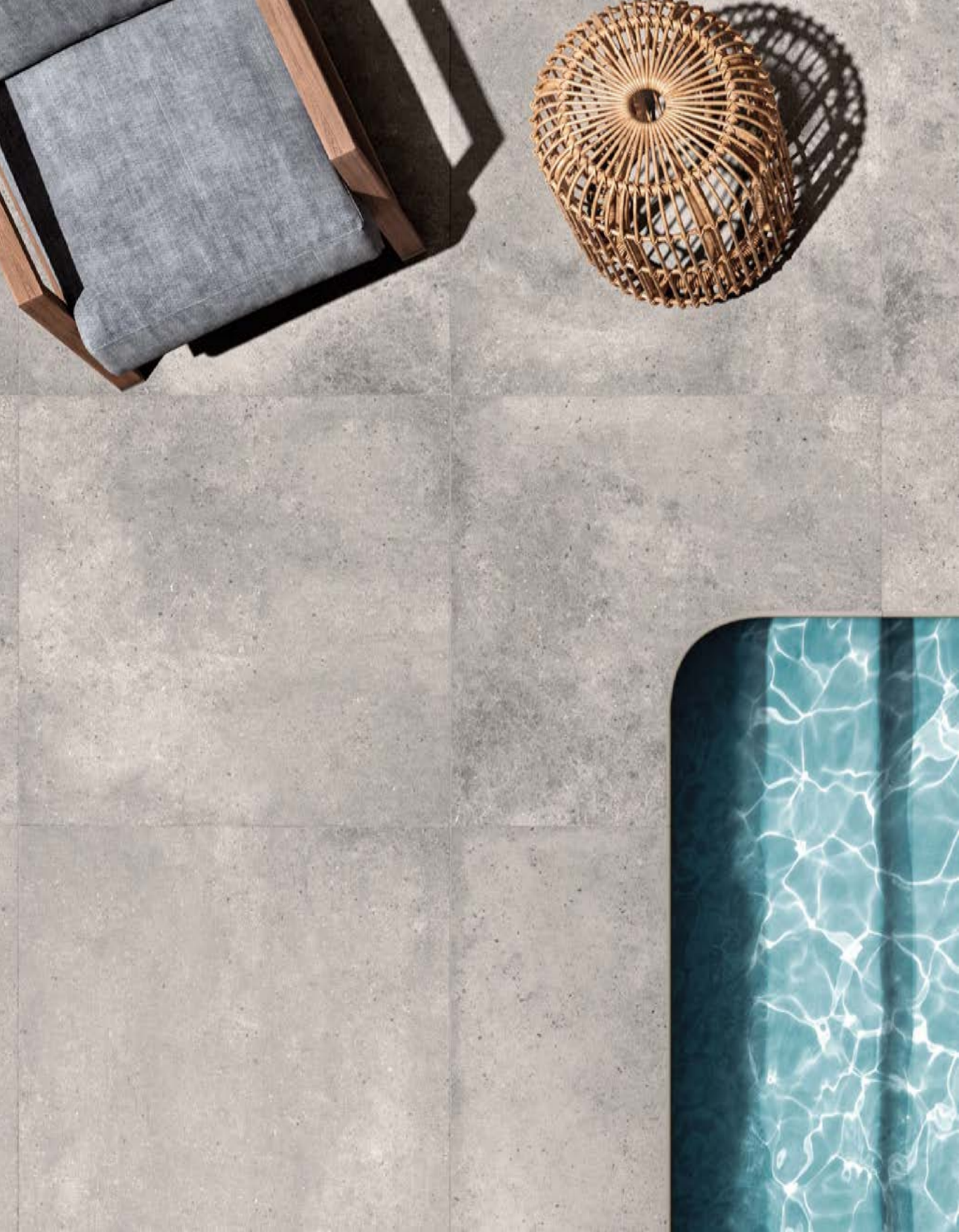

Garden 20

Garden 20 è la nostra serie di gres porcellanato ad alto spessore, progettata per ambienti esterni. In risposta alla crescente domanda di soluzioni di design per spazi outdoor, abbiamo creato una linea di prodotti da 20 mm che offre soluzioni durature, antiscivolo e resistenti alle intemperie, garantendo una perfetta combinazione di estetica e funzionalità per progetti di paesaggio e architettura.

Garden 20 is our collection of thick porcelain stoneware, designed for outdoor environments. In response to the growing demand for outdoor design solutions, we have created a line of 20 mm products that offer durable, non-slip, and weather-resistant solutions, ensuring a perfect combination of aesthetics and functionality for landscaping and architectural projects.



Download catalogo
Catalog Download

Concrete effect

GARDEN 20

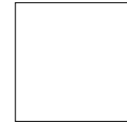

90x90 - 36"x36"
31 ■



60x60 - 24"x24"
26 ■

City P.319	● BEIGE	02CI99020RA	● BEIGE	02CI62200R
	● GRIGIO	02CI99040RA	● GRIGIO	02CI62400R
Entropia P.317	● BEIGE	02DEN90200RA	● BEIGE	02DEN62200R
	● GRIGIO	02DEN90400RA	● GRIGIO	02DEN62400R
	● ANTRACITE	02DEN90700RA	● ANTRACITE	02DEN62700R
Kado P.307	● ICE FLAKES	02DKDF99010R		
	● CLAY FLAKES	02DKDF99020R		
	● SMOKE FLAKES	02DKDF99040R		
Manhattan P.315	● PEARL	02DMA99400R	● PEARL	02DMA62400R
	● MUD	02DMA99200R	● MUD	02DMA62200R
	● FOG	02DMA99700R		
Matière P.305	● BLANC	02DMR99110R		
	● GRIS	02DMR99440R	● GRIS	02DMR62440R
	● SABLE	02DMR99880R	● SABLE	02DMR62880R
Open Air P.311	● SAND	02OP99880R		
	● GREY	02OP99440R		
	● PEWTER	02OP99660R		
Prowalk P.313	● BEIGE	02PK99200RA	● BEIGE	02PK62200R
	● GREY	02PK99040RA	● GREY	02PK62040R
	● PEARL	02PK99400RA	● PEARL	02PK62400R
	● ANTRACITE	02PK99700RA	● ANTRACITE	02PK62700R
Urbanica P.309	● ASH	02UR99440R		
	● SAND	02UR99220R		
	● CORTEN	02UR99550R		

Stone effect

GARDEN 20



90x90 - 36"x36"
31 ■



60x120 - 24"x48"
31 ■



60x60 - 24"x24"
26 ■



60x90 - 24"x36"
31 ■

Ara Stone P.289	● BEIGE	02DAS99220R	● BEIGE	02DAS126220R
	● GREY	02DAS99440R	● GREY	02DAS126440R
	● BLACK	02DAS99770R	● BLACK	02DAS126770R
District P.299	● GREY	02DDC99400R		
	● ZINC	02DDC99700R		
Gentle Stone P.303			● IVORY	02GST126200R
			● MUD	02GST126400R
Limequartz P.301			● ECRÙ	LQ126200R
			● GREY	LQ126400R
Mas De Provence P.295	● CLOUD	02DMP99400R		
	● ECRÙ	02DMP99800R		
	● IVORY	02DMP99200R		
	● COAL	02DMP99700R		
Mun P.297	● WHITE	02DMU99100R		
	● GREY	02DMU99040R		
	● DARK	02DMU99700R		
Stone Quartz P.285			● GREY	02STQ128400R
			● WHITE	02STQ128100R
			● GOLD	02STQ128800R
Saint Remy P.287	● AVORIO	02ASR99110R	● AVORIO	02ASR126110R
	● BEIGE	02ASR99220R	● BEIGE	02ASR126220R
	● GRIGIO	02ASR99440R	● GRIGIO	02ASR126440R
Signature Stone P.291	● WHITE	02DSS99110R		● WHITE
	● BEIGE	02DSS99220R		● BEIGE
	● GREY	02DSS99440R		● GREY
	● DARK	02DSS99770R		
Stone Valley P.293	● SALE	02SV99110R	● SALE	02SV62100R
	● SABBIA	02SV99220R	● SABBIA	02SV62200R
	● CENERE	02SV99440R	● CENERE	02SV62400R



GL \neq 20 mm 0,78" R11 C DCOF > 0,42 V3



STONE QUARTZ GREY

OUT DRY 20 mm

60x120 24"x48" Rett **02STQ128400R** 31 ■



STONE QUARTZ WHITE

OUT DRY 20 mm

60x120 24"x48" Rett **02STQ128100R** 31 ■



STONE QUARTZ GOLD

OUT DRY 20 mm

60x120 24"x48" Rett **02STQ128800R** 31 ■



GL \neq 20 mm 0,78" R11 C DCOF > 0,42 V2

GARDEN 20



SAINT REMY AVORIO

OUT DRY 20 mm

60x120	24"x48"	Rett	02ASR12611OR	31 ■
90x90	36"x36"	Rett	02ASR9911OR	31 ■
60x60	24"x24"	Rett	02ASR6211OR	26 ■



SAINT REMY BEIGE

OUT DRY 20 mm

60x120	24"x48"	Rett	02ASR12622OR	31 ■
90x90	36"x36"	Rett	02ASR9922OR	31 ■
60x60	24"x24"	Rett	02ASR6222OR	26 ■



SAINT REMY GRIGIO

OUT DRY 20 mm

60x120	24"x48"	Rett	02ASR12644OR	31 ■
90x90	36"x36"	Rett	02ASR9944OR	31 ■
60x60	24"x24"	Rett	02ASR6244OR	26 ■



GL \neq 20 mm 0,78" R11 C DCOF > 0,42 V3

GARDEN 20



ARA STONE BEIGE

ARA STONE GREY

OUT DRY 20 mm

OUT DRY 20 mm

90x90 36"x36" Rett **02DAS99220R** 31 ■
 60x120 24"x48" Rett **02DAS126220R** 31 ■

90x90 36"x36" Rett **02DAS99440R** 31 ■
 60x120 24"x48" Rett **02DAS126440R** 31 ■



ARA STONE BLACK

OUT DRY 20 mm

90x90 36"x36" Rett **02DAS99770R** 31 ■
 60x120 24"x48" Rett **02DAS126770R** 31 ■



GL	≠ 20 mm 0,78"	R11 C	DCOF > 0,42	V3
----	---------------------	----------	----------------	----



SIGNATURE STONE WHITE

OUT DRY 20 mm

90x90	36"x36"	Rett	02DSS9911OR	31 ■
60x90	24"x36"	Rett	02DSS6691OR	31 ■



SIGNATURE STONE BEIGE

OUT DRY 20 mm

90x90	36"x36"	Rett	02DSS9922OR	31 ■
60x90	24"x36"	Rett	02DSS6692OR	31 ■



SIGNATURE STONE GREY

OUT DRY 20 mm

90x90	36"x36"	Rett	02DSS9944OR	31 ■
60x90	24"x36"	Rett	02DSS6694OR	31 ■



SIGNATURE STONE DARK

OUT DRY 20 mm

90x90	36"x36"	Rett	02DSS9977OR	31 ■
-------	---------	------	--------------------	------



GL \neq 20 mm 0,78" R11 C DCOF > 0,42 V3  UPEC.F+



STONE VALLEY SALE

OUT DRY 20 mm

90x90	36"x36"	Rett	02SV99110R	31 ■
60x60	24"x24"	Rett	02SV62100R	26 ■



STONE VALLEY SABBIA

OUT DRY 20 mm

90x90	36"x36"	Rett	02SV99440R	31 ■
60x60	24"x24"	Rett	02SV62400R	26 ■



STONE VALLEY CENERE

OUT DRY 20 mm

90x90	36"x36"	Rett	02SV99220R	31 ■
60x60	24"x24"	Rett	02SV62200R	26 ■



GL \neq 20 mm 0,78" R11 C DCOF > 0,42 V3



MAS DE PROVENCE CLOUD

OUT DRY 20 mm

90x90 36"x36" Rett 02DMP99400R 31 ■



MAS DE PROVENCE ECRÙ

OUT DRY 20 mm

90x90 36"x36" Rett 02DMP99800R 31 ■



MAS DE PROVENCE IVORY

OUT DRY 20 mm

90x90 36"x36" Rett 02DMP99200R 31 ■



MAS DE PROVENCE COAL

OUT DRY 20 mm

90x90 36"x36" Rett 02DMP99700R 31 ■



GL \neq 20 mm 0,78" R11 C DCOF > 0,42 V3

GARDEN 20



MUN WHITE

MUN GREY

OUT DRY 20 mm

OUT DRY 20 mm

90x90 36"x36" Rett **02DMU99100R** 31 ■

90x90 36"x36" Rett **02DMU99040R** 31 ■



MUN DARK

OUT DRY 20 mm

90x90 36"x36" Rett **02DMU99700R** 31 ■



GL \neq 20 mm 0,78" R11 C DCOF > 0,42 V3

GARDEN 20



DISTRICT GREY

OUT DRY 20 mm

90x90 36"x36" Rett 02DDC99400R 31 ■

DISTRICT ZINC

OUT DRY 20 mm

90x90 36"x36" Rett 02DDC99700R 31 ■



GL \neq 20 mm 0,78" R11 C DCOF > 0,42 V3



LIMEQUARTZ ECRÙ

OUT DRY 20 mm

60x120 24"x48" Rett **02LQ126200R** 31 ■



LIMEQUARTZ GREY

OUT DRY 20 mm

60x120 24"x48" Rett **02LQ126400R** 31 ■



GL \neq 20 mm 0,78" R11 C DCOF > 0,42 V3

GARDEN 20



GENTLE STONE IVORY

GENTLE STONE MUD

OUT DRY 20 mm

OUT DRY 20 mm

60x120 24"x48" Rett **02GST126200R** 31 ■

60x120 24"x48" Rett **GST126400R** 31 ■



GL \neq 20 mm 0,78" R11 C DCOF > 0,42 V3  UPEC.F+

GARDEN 20

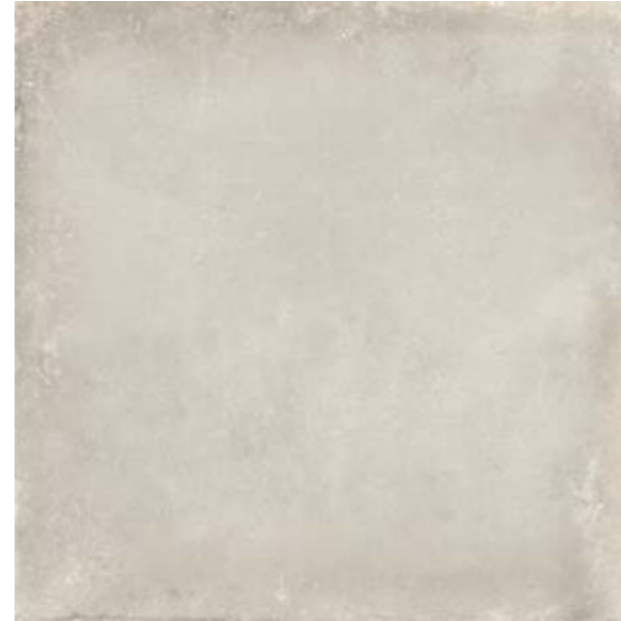

MATIÈRE BLANC

OUT DRY 20 mm

90x90 36"x36" Rett **02DMR99110R** 31 ■



MATIÈRE GRIS

OUT DRY 20 mm

90x90 36"x36" Rett **02DMR99440R** 31 ■
60x60 24"x24" Rett **02DMR62440R** 26 ■



MATIÈRE SABLE

OUT DRY 20 mm

90x90 36"x36" Rett **02DMR99880R** 31 ■
60x60 24"x24" Rett **02DMR62880R** 26 ■



GL \neq 20 mm 0,78" R11 C DCOF > 0,42 V3



KADO ICE FLAKES

Out dry 20 mm

90x90 36"x36" Rett **02DKDF99010R** 31 ■



KADO CLAY FLAKES

Out dry 20 mm

90x90 36"x36" Rett **02DKDF99020R** 31 ■



KADO SMOKE FLAKES

Out dry 20 mm

90x90 36"x36" Rett **02DKDF99040R** 31 ■



GL	≠ 20 mm 0,78"	R11 C	DCOF > 0,42	V2
----	---------------------	----------	----------------	----



URBANICA ASH

Out dry 20 mm

90x90 36"x36" Rett **02UR99440R** 31 ■



URBANICA SAND

Out dry 20 mm

90x90 36"x36" Rett **02UR99220R** 31 ■



URBANICA CORTEN

Out dry 20 mm

90x90 36"x36" Rett **02UR99550R** 31 ■



GL \neq 20 mm 0,78" R11 C DCOF > 0,42 V2

GARDEN 20



OPEN AIR SAND

OUT DRY 20 mm

90x90 36"x36" Rett **02OP99880R** 31 ■



OPEN AIR GREY

OUT DRY 20 mm

90x90 36"x36" Rett **02OP99440R** 31 ■



OPEN AIR PEWTER

OUT DRY 20 mm

90x90 36"x36" Rett **02OP99660R** 31 ■



GL \neq 20 mm 0,78" R11 C DCOF > 0,42 V2  UPEC.F+

GARDEN 20



PROWALK BEIGE

OUT DRY 20 mm

90x90	36"x36"	Rett	02PK99200RA	31 ■
60x60	24"x24"	Rett	02PK62200R	26 ■



PROWALK GREY

OUT DRY 20 mm

90x90	36"x36"	Rett	02PK99040RA	31 ■
60x60	24"x24"	Rett	02PK62040R	26 ■



PROWALK PEARL

OUT DRY 20 mm

90x90	36"x36"	Rett	02PK99400RA	31 ■
60x60	24"x24"	Rett	02PK62400R	26 ■



PROWALK ANTRACITE

OUT DRY 20 mm

90x90	36"x36"	Rett	02PK99700RA	31 ■
60x60	24"x24"	Rett	02PK62700R	26 ■



GL \neq 20 mm 0,78" R11 C DCOF > 0,42 V2  UPEC.F+



MANHATTAN PEARL

OUT DRY 20 mm

90x90 36"x36" Rett **02DMA99400R** 31 ■
 60x60 24"x24" Rett **02DMA62400R** 26 ■



MANHATTAN MUD

OUT DRY 20 mm

90x90 36"x36" Rett **02DMA99200R** 31 ■
 60x60 24"x24" Rett **02DMA62200R** 26 ■



MANHATTAN FOG

OUT DRY 20 mm

90x90 36"x36" Rett **02DMA99700R** 31 ■



GL \neq 20 mm 0,78" R11 C DCOF > 0,42 V2 UPEC.F+



ENTROPIA BEIGE

OUT DRY 20 mm

90x90	36"x36"	Rett	02DEN9020ORA	31 ■
60x60	24"x24"	Rett	02DEN6220OR	26 ■



ENTROPIA GRIGIO

OUT DRY 20 mm

90x90	36"x36"	Rett	02DEN9040ORA	31 ■
60x60	24"x24"	Rett	02DEN6240OR	26 ■



ENTROPIA ANTRACITE

OUT DRY 20 mm

90x90	36"x36"	Rett	02DEN9070ORA	31 ■
60x60	24"x24"	Rett	02DEN6270OR	26 ■



GL \neq 20 mm 0,78" R11 C DCOF > 0,42 V2  UPEC.F+

GARDEN 20



CITY BEIGE

Out dry 20 mm

90x90	36"x36"	Rett	02CI99020RA	31 ■
60x60	24"x24"	Rett	02CI62200R	26 ■



CITY GRIGIO

Out dry 20 mm

90x90	36"x36"	Rett	02CI99040RA	31 ■
60x60	24"x24"	Rett	02CI62400R	26 ■

PACKAGING

Size Formato	Thickness Spessore	Pieces / Box Pezzi / Scatola	Sqm / Box Mq / Scatola	Kg / Box Kg / Scatola	Boxes / Pallet Scatole / Pallet	Sqm / Pallet Mq / Pallet	Kg / Pallet Kg / Pallet	M.U. U.M.
89,7x89,7 35,3"x35,3"	20 mm	1	0,810	36,70	30	24,30	1116	■ €/mq
59,7x89,7 23,5"x35,3"	20 mm	1	0,810	36,70	30	24,30	1116	■ €/mq
59,7x119,7 23,5"x47"	20 mm	1	0,720	32,50	30	21,60	995	■ €/mq
59,5x59,5 23,5"x23,5"	20 mm	4	1,440	30,10	30	43,20	918	■ €/mq

N NOMINAL SIZES / FORMATI NOMINALI
W WORKING SIZES / FORMATI REALI

W WORKING SIZES / FORMATI REALI

La “working size” si riferisce alla dimensione effettiva del mosaico, comprensiva della fuga di 1 mm. Questa misura rappresenta l'ingombro reale che il mosaico avrà una volta posato, tenendo conto delle tolleranze dovute allo spazio tra le tessere. Tale misura è particolarmente rilevante per mosaici con geometrie complesse.

The “working size” refers to the actual size of the mosaic, including the 1 mm joint. This measurement represents the actual footprint that the mosaic will have once installed, taking into account tolerances due to the space between tiles. This measure is particularly relevant for mosaics with complex geometries.

N NOMINAL SIZES / FORMATI NOMINALI

La “nominal size” rappresenta la dimensione di progetto del mosaico, comprensiva anche dei vuoti. Questa misura standardizzata è impiegata principalmente a fini commerciali e può discostarsi dalle dimensioni effettive per via di variabili delle specifiche morfologie delle tessere.

The “nominal size” represents the design size of the mosaic, including the gaps. This standardized measurement is used primarily for commercial purposes and may deviate from the actual size due to variables in specific tile morphologies.



Scansiona il QR Code per scaricare la tabella dei mosaici
 Scan the QR code to download the mosaic table

INDICAZIONI PER LA POSA / INDICATIONS PUOR LA POSE / HINWEISE ZUR VRLEGUNG / INDICACIONES PARA LA COLOCACIÓN / ИНСТРУКЦИИ ПО УКЛАДКЕ

EN PLANNING FOR SURFACES

To get the most from Ascot floor and wall cladding, allowing the maximum expression of its aesthetic and technical qualities, it is necessary to take into account the factors that influence the installation, such as the intended use of the environment, the loads, the mechanical, thermal, physical and chemical stresses to which the tiles will be subjected, the dimensions of the environment and any slopes present. Consequently, the specifications must include all the details of the site: type and method of installation, width of the grout lines, necessary expansion joints, perimeter joints, etc... When choosing tiles, it is also a good idea to evaluate the technical requirements, the existing formats, the intended use and the choice of the grout (grouts with strong or highly contrasting colours can make cleaning more difficult when compared to a tone-on-tone grout). Natural porcelain stoneware materials have slightly uneven dimensions, so the installation will be carried out with a grout line between the tiles of:

- 2 mm for rectified materials;
- 3/4 mm for natural products.

THE INSTALLATION

Before starting the installation, it is advisable to lay down at least 2 or 3 square metres of material to check the overall effect and take the material from multiple boxes to obtain a better chromatic effect. The shading is a characteristic of some ceramic products. The tiles must not be previously immersed in water, nor should the operating surface be marked with pencils and/or felt-tip pens.

The installer will have to take note of any obvious defects (of article, quality, tone, presence of steps or small differences in level with adjacent tiles, etc.) and report them to the client and the designer, requesting authorisation before continuing work as, once laid, the material can no longer be disputed. Therefore it is recommended to start the installation in the presence of the client and the designer. In the period between the end of the installation and the delivery to the final client, the ceramic tiling must:

- be kept clean and free from cement, sand, mortar and any other material that may cause stains and/or phenomena of superficial mechanical abrasion;
- protected from damage or contamination potentially caused by the foreseeable presence of other construction professionals (painters, electricians, carpenters, etc.).

EXAMINATION AND CHECKING OF THE TILING

The examination and checking of the tiling must be done by the final customer in the presence of the installer and the site manager by means of a visual examination involving observation with the naked eye (with glasses, if normally used) of the surface at a distance of 1 m. An “effect” that can only be detected with oblique lighting, and only at close range, perhaps with the help of a magnifying glass, can not be considered a “defect”. An “effect” becomes a “defect” when it is visible under the observation conditions described above.

WARNING: Ascot Ceramiche, does not accept claims for material already installed due to defects which were clearly visible before installation (article, quality, shade, caliber, curved surfaces, stains, etc.) and shall not assume responsibility for the quality of the tiling work but only for the characteristics of the supplied material. At the end of the installation it is always a good idea to keep some extra tiles for any future repairs, or also to have a sample of the material available in the event of a dispute.

IT PROGETTO DELLE SUPERFICI

Per valorizzare un pavimento e rivestimento Ascot, consentendo la massima espressione delle sue qualità estetiche e tecniche, è necessario tenere conto di quei fattori che influenzano la posa in opera, come la destinazione d'uso dell'ambiente, i carichi, le sollecitazioni meccaniche, termiche, fisiche e chimiche alle quali le piastrelle saranno sottoposte, le dimensioni dell'ambiente e le eventuali pendenze. Di conseguenza, il capitolato dovrà comprendere ogni specifica del cantiere: tipo e modalità di posa, dimensione della fuga, eventuali giunti di dilatazione, giunti perimetrali, etc... Nella scelta delle piastrelle si consiglia di valutare anche i requisiti tecnici, i formati esistenti, la destinazione d'uso e la scelta dello stucco (gli stucchi di colori forti o molto contrastati possono rendere la pulizia più laboriosa rispetto a uno stucco tono su tono). I materiali in gres porcellanato naturale presentano una leggera scalibratura, per cui la posa sarà effettuata con una fuga tra le piastrelle di:

- 2 mm per i materiali rettificati;
- 3/4 mm per i prodotti naturali.

LA POSA IN OPERA

Prima dell'inizio della posa si consiglia di stendere a terra almeno 2 o 3 m² di materiale per verificarne l'effetto d'insieme e prelevare il materiale attingendolo da più scatole per ottenere un miglior effetto cromatico.

La stonalizzazione è una caratteristica propria di alcuni prodotti ceramici. Le piastrelle non devono essere preventivamente immerse nell'acqua, né devono essere segnate sulla superficie di esercizio con matite e/o pennarelli.

Il posatore dovrà far notare e segnalare al committente e al progettista la presenza di eventuali difetti palesi (di articolo, qualità, tono, presenza di gradini o piccoli dislivelli con le piastrelle adiacenti, etc.) chiedendo l'eventuale autorizzazione a continuare il lavoro in quanto, una volta posato, il materiale non sarà più contestabile. Quindi si raccomanda di dare l'avvio alla posa in presenza del committente e del progettista. Nel periodo compreso fra la conclusione della posa e la consegna al committente finale, la piastrellatura ceramica dovrà:

- essere mantenuta pulita e libera da cemento, sabbia, malta e da qualsiasi altro materiale che possa causare macchie e/o fenomeni di abrasione meccanica superficiale;
- protetta da danni o contaminazioni potenzialmente apportate a seguito di una prevedibile frequentazione di altri operatori edili (imbianchini, elettricisti, falegnami, etc.).

ESAME E CONTROLLO DELLA PIASTRELLATURA

L'esame ed il controllo della piastrellatura deve essere fatto dal committente finale alla presenza del posatore e del responsabile del cantiere attraverso un esame visivo con osservazione a occhio nudo (con gli occhiali, se di uso abituale) della superficie ad una distanza di 1 mt. Un “effetto” rilevabile solo con luce radente, e solo a distanza ravvicinata, magari con l'aiuto di una lente di ingrandimento, non può essere considerato un “difetto”. Un “effetto” diventa “difetto” quando è visibile nelle condizioni di osservazione sopra riportate.

AVVERTENZA: Ascot Ceramiche, a materiale già posato, non accetta contestazioni dovute a vizi palesi visibili prima della posa finale (articolo, qualità, tono, calibro, curvatura, macchie, etc.) e non risponde sulla qualità dell'opera piastrellata finita ma solamente sulle caratteristiche del materiale fornito. E' bene pertanto conservare, al termine della posa, alcune piastrelle di scorta per eventuali riparazioni, o anche per disporre di un campione rappresentativo del materiale in caso di contestazione.

FR PROJET DES SURFACES

Pour valoriser un sol et un revêtement Ascot, en lui permettant d'exprimer ses qualités esthétiques et techniques au maximum, il faut tenir compte des facteurs qui influencent la pose tels que l'utilisation prévue de l'espace, les charges, les contraintes mécaniques, thermiques, physiques et chimiques auxquelles seront soumis les carreaux, les dimensions de l'espace ainsi que les éventuelles déclivités. Par conséquent, le cahier des charges devra comprendre toutes les spécifications du chantier : type et mode de pose, dimension du joint, les éventuels joints de dilatation, les joints périmétraux, etc... Lors du choix des carreaux, il est également conseillé d'évaluer les exigences techniques, les formats existants, l'usage prévu et le choix du mortier de joint (les mortiers de joint de couleurs fortes ou très contrastées peuvent rendre le nettoyage plus laborieux par rapport à un mortier de joint ton sur ton).

Les matériaux en grès cérame naturel présentent une légère différence de calibrage, de sorte que la pose se fera avec un joint entre les carreaux de :

- 2 mm pour les matériaux rectifiés ;
- 3/4 mm pour les produits naturels.

LA POSE

Avant de commencer la pose, il est conseillé d'étendre au sol au moins 2 ou 3 m² de matériau pour vérifier l'effet global et de prélever le matériau de plusieurs boîtes pour obtenir un meilleur effet chromatique.

Le nuance est une caractéristique propre de certains produits céramiques.

Les carreaux ne doivent pas être préalablement immergés dans l'eau, ni ne doivent être marqués, sur la surface travail, au crayon et/ou feutre.

Le poseur devra faire remarquer et signaler au donneur d'ordre et au concepteur la présence d'éventuels défauts apparents (d'article, de qualité, la nuance, de présence de gradins ou de petits dénivellements avec les carreaux adjacents, etc.) en demandant l'éventuelle autorisation de continuer le travail car, une fois posé, le matériel ne pourra plus être contesté. Il est donc recommandé de commencer la pose en présence du donneur d'ordre et du concepteur.

Dans la période comprise entre la fin de la pose et la livraison au client final, le carrelage céramique devra :

- être laissé propre et exempt de ciment, de sable, de mortier et de tout autre matériau susceptible de provoquer des taches et/ou des phénomènes d'abrasion mécanique superficielle ;
- protégé contre les dommages ou contaminations pouvant potentiellement être causés par la présence prévisible d'autres opérateurs du bâtiment (peintres, électriciens, menuisiers, etc.).

EXAMEN ET CONTRÔLE DU CARRELAGE

L'examen et le contrôle du carrelage doivent être effectués par le client final en présence du poseur et du chef de chantier à travers un examen visuel à l'œil nu (ou avec des lunettes si utilisées habituellement) de la surface à une distance de 1 m. Un “effet” qui ne peut être détecté qu'avec une lumière rasante, et seulement à distance rapprochée, ou à l'aide d'une loupe, ne peut pas être considéré comme un “défaut”. Un “effet” devient un “défaut” lorsqu'il est visible dans les conditions d'observation décrites ci-dessus.

AVERTISSEMENT : lorsque le matériel est déjà posé, Ascot Ceramiche, n'accepte aucune contestation due à des vices apparents visibles avant la pose finale (article, qualité, nuance, calibre, courbure, taches, etc.) et n'est pas responsable de l'ouvrage carrelé fini mais seulement des caractéristiques du matériel fourni.

Il convient donc de conserver, lorsque la pose est finie, quelques carreaux de réserve pour d'éventuelles réparations ou pour disposer d'un échantillon représentatif du matériel en cas de contestation.

Indications for laying

INDICAZIONI PER LA POSA / INDICATIONS PUOR LA POSE / HINWEISE ZUR VRLEGUNG / INDICACIONES PARA LA COLOCACIÓN

DE OBERFLÄCHENPROJEKT

Für die optimale Aufwertung eines Fußbodens oder einer Wandverkleidung Ascot und damit ihrer ästhetischen und technischen Qualität, müssen bestimmte Faktoren bei der Verlegung berücksichtigt werden. Dazu gehören die beabsichtigte Nutzung der Umgebung, die Belastungen, sowie die mechanischen, thermischen, physikalischen und chemischen Spannungen, denen die Fliesen ausgesetzt werden und nicht zuletzt die Abmessungen der Umgebung und eventuelle Neigungen. Dementsprechend muss die Leistungsbeschreibung jede Spezifikation der Baustelle enthalten: Art und Weise der Verlegung, Abmessung der Fuge, eventuelle Dehnungsfugen, Anschlussfugen, usw... Bei der Wahl der Fliesen sollten auch die technischen Anforderungen, die vorhandenen Formate, der Einsatzort und die Wahl der Fugenmasse bewertet werden (Fugenmassen mit kräftigen Farben oder die stark im Kontrast zur Fliesenfarbe stehen, können die Reinigung im Vergleich zu einer Ton-in-Ton-Farbe aufwendiger machen). Die natürlichen Feinsteinzeugmaterialien weisen leichte Unebenheiten auf, so dass die Verlegung mit einem Fugenabstand zwischen den Fliesen erfolgt:

- 2 mm für rektifizierte Materialien;
- 3/4 mm für Naturprodukte.

DAS VERLEGEN

Vor dem endgültigen Verlegen wird empfohlen etwa 2 oder 3 Quadratmeter Material trocken zu verlegen, um die Gesamtwirkung zu überprüfen. Entnehmen Sie dabei das Material aus verschiedenen Kartons, um einen besseren chromatischen Effekt zu erzielen. Farbabweichungen sind ein Merkmal einiger keramischer Produkte. Die Fliesen dürfen vorher nicht in Wasser eingetaucht werden, noch sollten sie auf der Oberfläche mit Bleistiften und/oder Filzstiften markiert werden. Der Fliesenleger muss den Kunden und den Designer auf offensichtliche Mängel hinweisen (Artikel, Qualität, Farbton, Vorhandensein von Abstufungen oder kleinen Höhenunterschieden mit angrenzenden Fliesen usw.) und um Genehmigung bitten, die Arbeit fortzusetzen, da nach dem Verlegen das Material nicht mehr reklamiert werden kann. Es empfiehlt sich demnach, mit dem Verlegen in Anwesenheit des Kunden und des Designers zu beginnen. Im Zeitraum zwischen dem Abschluss der Fliesenlegung und der Übergabe an den Endkunden muss die Keramikfliese:

- sauber und frei von Zement, Sand, Mörtel und anderen Materialien gehalten werden, die Flecken und/oder oberflächliche mechanische Abriebe verursachen könnten;
- vor Schäden oder Verschmutzung durch den möglicherweise vorhersehbaren Besuch anderer Handwerker (Maler, Elektriker, Schreiner usw.) geschützt werden.

ÜBERPRÜFUNG UND KONTROLLE DER VERFLIESUNG

Die Überprüfung und Kontrolle der verlegten Fliesen muss vom Endkunden in Anwesenheit des Fliesenlegers und des Bauleiters durch eine Sichtprüfung mit bloßem Auge (oder mit Brille, falls Brillenträger) der Oberfläche aus einer Entfernung von 1 m durchgeführt werden. Ein "Effekt", der nur mit Streiflicht und nur aus nächster Nähe, vielleicht mit Hilfe einer Lupe, erkannt werden kann, kann nicht als "Mangel" betrachtet werden. Ein "Effekt" wird zu einem "Mangel", wenn er unter den zuvor genannten Beobachtungsbedingungen sichtbar ist.

HINWEIS: Ascot Ceramiche akzeptiert bei bereits verlegtem material keinerlei reklamationen aufgrund von mängeln, die bereits vor der endgültigen verlegung sichtbar waren (artikel, qualität, farbtone, kaliber, biegun, flecken, usw. ...) und haftet nicht für die qualität der abgeschlossenen verlegung, sondern nur für die merkmale des gelieferten materials. Deshalb empfiehlt es sich, nach der verlegung einige ersatzfliesen für eventuelle reparaturen oder auch als musterstück im falle eines streitfalls aufzubewahren.

ES PLANO DE LAS SUPERFICIES

Para añadir valor a un suelo y revestimiento Ascot, permitiendo la máxima expresión de sus cualidades estéticas y técnicas, es necesario tener en cuenta aquellos factores que afectan a la colocación en la obra, como el uso previsto del entorno, las cargas, los esfuerzos mecánicos, térmicos, físicos y químicos a los que las baldosas serán expuestas, las dimensiones del entorno y las posibles pendientes. En consecuencia, las especificaciones técnicas deben incluir cada una de las características de la obra: tipo y modalidad de colocación, dimensión de la junta, posibles juntas de dilatación, juntas perimetrales, etc... Al realizar la selección de las baldosas se recomienda evaluar también los requisitos técnicos, los formatos existentes, el uso previsto y la elección del estuco (los estucos de colores fuertes o con grandes contrastes pueden provocar que la limpieza sea más difícil que la de los estucos tono sobre tono). Los materiales en gres porcelánico natural presentan una calibración ligeramente desigual por lo que la colocación se realizará con una junta entre las baldosas de:

- 2 mm para los materiales rectificados;
- 3/4 mm para los productos naturales.

LA COLOCACIÓN EN LA OBRA

Antes del inicio de la colocación se recomienda extender en el suelo al menos 2 o 3 metros cuadrados del material para verificar el efecto conjunto y usar el material de distintas cajas para obtener un mejor efecto cromático. La variedad tonal es una característica propia de algunos productos cerámicos. Las baldosas no se deben sumergir previamente en agua, ni tampoco se deben asentar sobre la superficie de trabajo con marcas de lápiz y/o rotulador. El encargado de la colocación debe avisar y señalar al comitente y al proyectista la presencia de posibles defectos evidentes (en el artículo, calidad, tono, presencia de desniveles o desniveles con las baldosas adyacentes, etc.) solicitando la autorización final para continuar con el trabajo puesto que, una vez colocado, no se podrán realizar reclamaciones relativas al material. Por ello se recomienda comenzar la colocación ante la presencia del comitente y el proyectista. Durante el periodo comprendido entre la conclusión de la colocación y la entrega final al comitente, la superficie cubierta de baldosas cerámicas deberá:

- mantenerse limpia y libre de cemento, arena, mortero y cualquier otro material que pueda causar manchas y/o fenómenos de abrasión mecánica superficial;
- ser protegida de daños o posibles contaminaciones que pueda provocar la presencia frecuente de otros operarios de construcción (pintores, electricistas, carpinteros, etc.).

EXAMEN Y CONTROL DE LA SUPERFICIE EMBALDOSADA

El comitente realizará el examen y control final de la superficie embaldosada ante el encargado de la colocación y el responsable de la obra mediante el examen visual a simple vista (con gafas si son de uso habitual) de la superficie a una distancia de 1 metro. Un "efecto" que se pueda percibir solo con luces laterales, y solo desde una distancia cercana, quizás con la ayuda de una lupa, no se puede considerar un "defecto". Un "efecto" se convierte en un "defecto" cuando es visible en las condiciones de observación arriba señaladas.

ADVERTENCIA: Ascot Ceramiche, en el caso de materiales ya colocados, no acepta reclamaciones debidas a defectos evidentes visibles antes de la colocación final (artículo, tono, calibre, curvatura, manchas, etc.) y tampoco acepta responsabilidades relacionadas con la calidad de la obra embaldosada final sino solamente sobre las características del material suministrado. Y es conveniente conservar, al término de la colocación, algunas baldosas de recambio para posibles reparaciones, o para disponer de una muestra representativa del material en el caso de reclamación.

Recommended laying method

METODO DI POSA RACCOMANDATO / MÉTHODE DE POSE RECOMMANDÉE / EMPFOHLENE VERLEGEMETHODE / MÉTODO DE COLOCACIÓN RECOMENDADO

IT Ascot Ceramiche sconsiglia tassativamente la posa a giunto unito e suggerisce la posa a correre con piastrelle sfalsate al massimo 10%/20%.

EN Ascot Ceramiche strongly advises against installations with zero grout lines and suggests installation with a staggered tile at a maximum of 10%/20%.

FR Ascot Ceramiche déconseille fortement la pose par joint uni et suggère la pose avec des carreaux décalés de 10 % / 20 % maximum.

DE Ascot Ceramiche rät dringend von der Fliese-an-Fliese-Verlegung ohne den Einsatz einer Fuge ab und empfiehlt das Verlegen mit versetzten Fliesen zu maximal 10% / 20%.

ES Ascot Ceramiche desaconseja totalmente la colocación con juntas unidas y aconseja la colocación longitudinal con baldosas escalonadas con un máximo del 10%/20%.

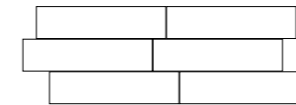

SI POSA 10%-20%

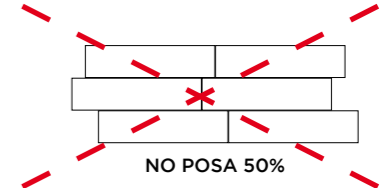

NO POSA 50%

Grouting and compacting

FUGHE E COMPATTAZIONE / JOINTS ET COMPACTAGE / FUGEN UND VERDICHUNG / JUNTAS Y COMPACTACIÓN

	Free grouting Fuga libera Joint libre Freie Fuge Junta libre	Joint with normal sand Fuga con sabbia normale Joint avec sable normal Fuge mit normalem Sand Junta con arena normal	Joint with polymer sand Fuga con sabbia polimera Joint avec sable polymère Fuge mit Polymer sand Junta con arena polimera	Joint with cement sand Fuga con sabbia cementizia Joint avec sable cimentaire Fuge mit Zementsand Junta con arena cementosa	Joint with polymeric grout Fuga con stucco polimerico Joint avec mortier polymèr Fuge mit Polymerkitt Junta con lechada polimérica
Dry laying on grass Posa a secco su erba Pose à sec sur de l'herbe Trockene verlegung auf gras Colocación en seco sobre hierba	●				
Dry laying on gravel Posa a secco su ghiaia Pose à sec sur le gravier Trockene verlegung auf kies Colocación en seco sobre gravilla	●	●	●	●	
Dry laying on sand Posa a secco su sabbia Pose à sec sur du sable Trockene verlegung auf sand Colocación en seco sobre arena	●	●	●	●	
Laying on screed with adhesive Posa su massetto con colla Pose sur une chape avec de la colle Verlegung auf estrich mit kleber Colocación sobre capa de relleno con adhesivo					●
Raised laying with support Posa sopraelevata con supporto Pose surelevee avec support Verlegung aufhohlrumboden Mit halterung Colocación sobreelevada con soporte	●				

Certification

CERTIFICAZIONI / CERTIFICACIONES

DECLARATION OF PERFORMANCE N. 001GRES DOP of 01/06/2023

1. Codice unico di identificazione del prodotto: Unique identification code of the Product-type:	Piastrille in ceramica pressate a secco con assorbimento d'acqua Eb ≤ 0,5% Dry-pressed ceramic tiles with low water absorption Eb ≤ 0,5%		
2. Intended use: Destinazione d'uso del prodotto:	Ceramic tile, dry pressed, for internal floors and walls Rivestimenti di pareti e pavimenti per interni ed esterni		
3. Nome, ragione sociale o marchio registrato ed indirizzo del produttore: Name and contact address of the manufacture:	ASCOT CERAMICHE via Croce, 80 41014 Solignano (MO)		
4. Sistemi di valutazione e verifica della costanza di prestazione del prodotto: System of assessment and verification of constancy of performance of the construction products (AVCP):	Sistema 4 System 4		
5. Name and identification number of notified body, if applicable: Nome e numero di identificazione dell'organismo notificato, se pertinenti:	Non applicabile Not applicable		
6. Prestazioni dichiarate: Declared performance:	Characteristic	Declared values	Harmonised technical standard
	Reaction to fire	Class A1FL/A1	
	Release of hazardous substances (for GL products only)		
	- Lead	NPD	
	- Cadmium	NPD	
	Breaking strength	≥ 1300 N	EN 14411:2012
	Slipperiness	See product data sheet	
	Adhesion resistance	NPD	
	Thermal shock resistance	Resistant	
	Durability: - for indoor environments - for outdoor environments: res. to frost	Resistant	
	Tactility	NPD	
7. Dichiarazione: Declaration:	La prestazione del prodotto di cui ai punti 1 e 2 è conforme alle prestazioni dichiarate di cui al punto 6. Si rilascia la presente dichiarazione di prestazione sotto la responsabilità esclusiva del produttore di cui al punto 3. The performance of the product identified in point 1 and 2 is in conformity with the declared performance in point 6. This declaration of performance is issued under the sole responsibility of the manufacturer identified in point 3.		

Characteristics

CARATTERISTICHE / CHARACTERISTIQUES

GRES PORCELLANATO SMALTATO- RETTIFICATO

Glazed porcelain stoneware – Rectified

CLASS EN 14411 - Bla GL

Caratteristiche Features	Unità di misura Unit of measurement	Ascot standard	Valore prescritto Required standard	Metodo di prova Test method
Dimensione lati Dimensions - Length and Width	%	conforme according	± 0,5 (max ± 2 mm)	EN ISO 10545-2
Rettilinearità dei lati Sides' straightness	%	conforme according	± 0,5 (max ± 1,5 mm)	EN ISO 10545-2
Ortogonalità dei lati Sides' orthogonality	%	conforme according	± 0,5 (max ± 2 mm)	EN ISO 10545-2
Planarità Flatness	%	conforme according	± 0,5 (max ± 2 mm)	EN ISO 10545-2
Spessore Thickness	%	conforme according	± 5 (max ± 0,5 mm)	EN ISO 10545-2
Assorbimento d' acqua Water absorption	%	conforme according	≤ 0,5	EN ISO 10545-3
Sforzo di Rottura Breaking strength	N	conforme according	≥ 1300 se spess. ≥ 7,5 mm ≥ 700 se spess. < 7,5 mm	EN ISO 10545-4
Modulo di rottura Modulus of rupture	N/mm ²	conforme according	≥ 35 media ≥ 32 individuale	EN ISO 10545-4
Resistenza all' abrasione Resistance to abrasion	PEI	conforme according	Vedi scheda prodotto See product data sheet	EN ISO 10545-7
Resistenza agli sbalzi termici Resistance to thermal shock		conforme according	Prova superata secondo la EN ISO 10545-1	EN ISO 10545-1
Resistenza alle macchie Stain resistance		4	min classe 3	EN ISO 10545-14
Resistenza all'attacco chimico Chemical resistance		A	min classe B	EN ISO 10545-13
Resistenza al gelo Frost resistance		conforme according	Prova superata secondo la EN ISO 10545-1	EN ISO 10545-12
			Vedi scheda prodotto See product data sheet	DIN EN 16165- ANNEX B
Resistenza allo scivolamento Slip resistance			Vedi scheda prodotto See product data sheet	DIN EN 16165- ANNEX A
	DCOF wet condition		≥ 0,42	ANSI A 326.3

CONDIZIONI GENERALI DI VENDITA / CONDITIONS GÉNÉRALES DE VENTE / ALLGEMEINE GESCHÄFTSBEDINGUNGEN / CONDICIONES GENERALES DE VENTA / ОБЩИЕ УСЛОВИЯ ПРОДАЖИ

EN 1. CONTRACTUAL REGULATIONS

These general conditions, unless modifications or dispensations are agreed in writing, regulate all sales contracts between Ascot Gruppo Ceramiche S.r.l. and the Purchaser. Changes to the general conditions of sale, offers, credits or discounts agreed by our agents or other intermediaries are not valid unless accepted in writing by our head office. If one or more parts of these conditions should be found to be invalid, the general conditions shall remain valid generally; the invalid parts shall be replaced with arrangements as close as possible to the original will of the parties. Any offer, all order acceptances and any delivery by the seller is understood to be made under these conditions, except with express written dispensation by the Seller itself; acceptance of such offers and acceptance of delivery by products from the Seller therefore implies acceptance by the Purchasers of these conditions, supplemented by any additional written arrangements between the parties. Fulfilment of the sale agreement is considered by convention to take place at the Seller's premises.

2. SUBJECT OF THE SUPPLY AGREEMENT AND ORDER CONFIRMATION

Illustrations and descriptions in catalogues and price lists, all our publications, as well as any samples provided, are not binding but provided purely for the purposes of information and comparison.

Product dimensions are nominal and, particularly for hard glazed porcelain and porcelain stoneware floor tiles, are subject to applicable tolerances. The colours of the materials shall always be understood to be approximate, and any differences in shade shall not be considered material defects and no complaints shall be raised in this regard. Measurements, weights and specifications given in our price lists shall be considered approximate. The supply shall include only the materials, services and quantities specified in the order confirmation or in other written communications from the Seller. The text of the Seller's order confirmation shall take precedence in all cases over differing text in any offer or order. Orders not confirmed in writing shall under no circumstances be considered accepted, except in the event of performance by the Seller through written notification that the goods are ready or have been shipped, or through delivery of the products. Partial performance of the order without prior confirmation does not mean approval of the entire order, but rather partial approval with regard to the goods delivered. In this case, the delivery of the goods to the carrier shall equate to acceptance of the new contractual offer by the Purchaser.

Goods ordered by mistake or in excess quantities by the Purchaser, like those which remain unsold, shall not be collected by the Seller.

3. DELIVERY

Delivery is considered made FOB Seller's premises in Solignano di Castelvetro (Modena), Italy. Goods always travel at the Purchaser's risk, and the Seller shall bear no responsibility therein after handover to the carrier. The Purchaser therefore bears the risk of any breakages, tampering with and/or deterioration of goods. Shipments via air or land concerning foreign supply contracts shall be made on the basis of conditions chosen on a case-by-case basis, as specified in the "Incoterms" approved by the International Chamber of Commerce.

4. DELIVERY DATES

The date established for delivery of the goods shall be understood to be in favour of both parties. Delivery dates are only approximate and not mandatory. Any delays in deliveries, interruptions, or total or partial suspension of supplies shall not give the Purchaser the right to cancel orders or demand compensation for direct or indirect damages. The Seller expressly reserves the right to make partial deliveries for each order where required. When modifications are made to the contract, deadlines shall be extended for a period equal to that initially established. In the event of delivery days exceeding 30 days, the Purchaser may, after providing formal notice, reject further deliveries and withdraw from the contract as regards the portion of products not yet delivered. In the event of withdrawal from the contract for the undelivered portion due to such a delay, payment shall be required only for the products actually delivered; no further compensation or indemnity shall be due.

5. FORCE MAJEURE

The Seller shall not be liable to the Purchaser for any non-fulfilment caused by events beyond its reasonable control such as, by way of example only, non-delivery or late delivery of raw/ semi-finished materials by suppliers, faults in plant systems, strikes and other trade-union action, interruption of energy supplies, suspension of or problems with transportation. Any event classified as force majeure shall cause the suspension of the period taken into consideration for the delivery deadline for its duration. If, consequent to an event classified as force majeure, the contract cannot be fulfilled within 60 days of the agreed deadline, each of the parties shall have the ability to withdraw from the contract. In this case, notification of withdrawal must be sent to the counterparty by means of recorded delivery with advice of receipt, or else using the Italian "PEC" certified email system, no more than ten days following the expiration of the aforementioned 60-day period; reciprocal rights to compensation or damages remain excluded.

6. PRICES AND PAYMENT TERMS

The prices specified in the applicable catalogues are ex-works (EXW); as such, any other expenses related to shipping, delivery and/or transportation are the sole responsibility of the Purchaser. Prices are net of applicable VAT, which must be paid as specified on the invoice. The place of payment is set as our Administrative Headquarters in Solignano di Castelvetro (Modena), Italy, including in the case that bank guarantees, drafts, credit notes or promissory notes are issued: any waiver to the above shall be valid only if granted by ourselves in writing. Delayed payment of our invoices, even partial, beyond the agreed due date, shall give rise to automatic addition of default interest, calculated pursuant to the provisions of Italian Legislative Decree no. 192 of 9 November 2012; delayed or non-payment of invoices – even partial, and for any reason – shall allow the Seller to demand payment in advance for remaining invoices, without prejudice to any other action, or alternatively, the right to suspend the supplies or terminate contracts in progress, even if not relating to the payments in question, as well as the right to compensation for any damages. The Seller may not make compensation with any credits towards the Seller, however they may have arisen.

For the purposes of invoicing, the list prices in force on the day of delivery shall apply. In the event of a change in prices between the order confirmation and the day of delivery, the Seller has

the right to adapt the agreed prices to the new situation. However, should this price exceed that agreed at the time the order was placed by at least 20%, the Purchaser may withdraw from the contract by sending written notification by recorded delivery with advice of receipt, or else using the Italian "PEC" certified email system, no more than ten days from receipt of notification of the price increase. If such notification is not received, the new price shall be considered accepted.

7. SOLVE ET REPETE

No complaint or dispute regarding the quality of the goods, defects or any other aspect of the contract shall be effective or be taken into consideration, and thus no action may be started, except following full payment of the agreed price.

8. RETENTION OF TITLE

In the event that all or part of the payment is to be made after delivery, as agreed in the contract, the products delivered shall remain the property of the Seller until full payment has been made. Goods subject to retention of title must be stored separately by the Purchaser and identified as the Seller's property. The Seller may not sell outside of its normal commercial relationships, or deliver to third parties, pledge or in any way dispose of the products subject to retention of title by the Seller; they must also inform the Seller in a timely manner of any rights that third parties may have acquired over the goods themselves. In the event of default by the Purchaser, the Seller may, without the need for further formalities, including notification of default, collect the goods subject to retention of title, while retaining the right to make use of any other appropriate judicial remedy.

9. GUARANTEES AND RELIEF

The products manufactured by the Seller are compliant with current UNI-DIN-EN standards. Our warranty is limited to first grade products. Any guarantee against defects is therefore expressly excluded for second and third grade products or stock, and for occasional batches. Such materials are sold as seen. First-grade materials are guaranteed to comply with the ISO standards in force at the time of sale, with a tolerance of 5% (five per cent); the colour of the material supplied may differ from any samples provided, as ceramics are intrinsically variable in appearance. For any matters not expressly established herein, products are sold with reference to the state of the art and best practices in the ceramics sector, as well as the recommendations for use provided in our general catalogue.

The Purchaser is obliged to check the quality and quantity of the goods. Any complaints or disputes must be raised within one week of receipt of the goods, on penalty of expiry, by recorded delivery with advice of receipt (or else using the Italian "PEC" certified email system) to our registered office in Solignano di Castelvetro (Modena), Italy. The material considered defective must be kept available for Ascot to make the checks it considers necessary; any further action (return, repair or other) must be authorised by ourselves in advance in writing. The material which is contested and/or to be returned must be stored appropriately by the Purchaser, protected from the elements in order to avoid further damage.

Complaints and requests for support under guarantee after installation will not be taken into consideration in the event that the defect should be obvious (e.g. chips, dimensional defects, different shades etc.). Complaints relating to hidden faults or defects must be formalised in writing via recorded delivery with advice of receipt (or else using the Italian "PEC" certified email system) to our registered office in Solignano di Castelvetro (Modena), Italy within one week of their discovery, and in any case within one year from delivery, or else all rights under warranty, including compensation, shall be forfeited. This notification must contain, in addition to the invoice data, a precise description of the fault, and an estimate of the costs for repairing or modifying the product; if these data are not provided, the complaint shall not be considered valid. The guarantee against hidden faults is excluded or limited in the following cases: unauthorised removal of the work, installation not performed in accordance with best practice, failure to follow our instructions, or installation methods used which do not follow best practice and have prejudiced the ability to limit damage during installation. The use of goods which are visibly defective or do not match those ordered implies acceptance of the quality characteristics and thus excludes any potential complaint. Should a complaint turn out to be unfounded, the Purchaser shall be required to compensate Ascot for all expenses borne in connection with it (travel and inspection expenses etc.). Ascot's responsibility shall, in any case, be limited solely to replacing any defective pieces or repair, with the express exclusion of further compensation such as, but not limited to: the cost of removal or restoration of furniture, equipment, machinery etc.; lost earnings due to interruption or suspension of work, inconvenience, indirect damages etc. The presence of defective tiles shall not invalidate the quality of the entire supply contract or involve the obligation to replace it in its entirety. The time limits regarding the duration of the guarantee are those established by the Italian Civil Code.

10. ASSIGNMENT OF THE CONTRACT

The Purchaser may not transfer or assign their position in the contract or in individual mandatory relationships deriving from it without the written acceptance of Ascot: even if this is permitted, the Purchaser shall remain jointly and severally responsible with the transferee for the transferred obligations.

11. APPLICABLE LAW AND COURT OF JURISDICTION

These Conditions of Sale and each contract drawn up between the Seller and Purchaser, including export sale contracts, are governed by Italian law, including sector standards of the Province of Modena. For any disputes arising with regard to the supply contract, raised either by Ascot or the Purchaser, the Court of Modena, Italy, shall have sole jurisdiction. The seller nevertheless retains the right to file under other jurisdictions.

12. INDUSTRIAL PROPERTY AND SELECTIVE DISTRIBUTION – LIMITS TO RESALE

Ascot is the owner and legitimate holder of exclusive rights to the brands, designs and patents. Ascot manages the supply of its products through a selective distribution system. Supplies received from Ascot and its authorised selective sales outlets are destined for installation at the end user's premises, and no other form of resale to further commercial intermediaries other than the end user is permitted without prior written authorisation from Ascot. Resale of goods in violation of this prohibition shall be understood to be prohibited, and Ascot reserves the right to file judicial proceedings against anyone involved in unauthorised sales.

IT 1. NORMATIVA CONTRATTUALE

Le presenti condizioni generali, salvo modificazioni o deroghe concordate per iscritto, disciplinano tutti i contratti di vendita fra Ascot Gruppo Ceramiche S.r.l. e l'Acquirente. Le variazioni delle condizioni generali di vendita, le offerte, gli accrediti o gli abbuoni accordati dai nostri agenti o altri intermediari, non sono validi se non accettate per iscritto dalla nostra sede. Se una o più parti delle presenti condizioni risultassero invalide, le condizioni generali resteranno valide nel loro complesso; le parti invalide saranno sostituite con pattuizioni che si avvicinano quanto più possibile alla originaria volontà delle parti. Ogni offerta, ogni accettazione d'ordine ed ogni consegna da parte del Venditore si intende fatta alle presenti condizioni, salvo espressa deroga scritta a firma del Venditore stesso; l'accettazione di tali offerte e la presa in consegna di prodotti provenienti dal Venditore implica pertanto l'accettazione da parte degli acquirenti delle presenti condizioni integrate dalle eventuali pattuizioni scritte tra le parti. L'esecuzione del contratto di vendita è convenzionalmente stabilita aver luogo nella sede del Venditore.

2. OGGETTO DELLA FORNITURA E CONFERMA D'ORDINE

Le illustrazioni e le descrizioni dei cataloghi e dei listini, tutte le nostre pubblicazioni ed i campionari non sono impegnativi ma puramente indicativi. Le dimensioni dei prodotti soggetti a calibro, in particolare dei pavimenti in porcellana dura smaltata e gres-porcellanato, sono da intendersi con le tolleranze d'uso. Le tonalità dei materiali s'intendono sempre approssimative e le eventuali differenze di tonalità non costituiscono difetto del materiale e non possono essere denunciate come tali. Misure, pesi e caratteristiche indicate nei nostri listini debbono intendersi indicativi. La fornitura comprende solamente le prestazioni, i materiali ed i quantitativi specificati nella conferma d'ordine o in altre comunicazioni scritte provenienti dal Venditore. Il testo della conferma d'ordine del Venditore prevarrà in ogni caso sul testo difforme dell'eventuale offerta o dell'ordinazione. L'ordine non confermato per iscritto in nessun caso potrà intendersi accettato, salvo esecuzione del medesimo da parte del Venditore mediante comunicazione scritta di merce pronta, di spedizione o mediante consegna dei prodotti. L'esecuzione parziale dell'ordine senza preventiva conferma, non significa approvazione per l'intero ordine, bensì approvazione parziale relativamente alla merce consegnata. In questo caso la consegna della merce al vettore equivarrà ad accettazione da parte dell'Acquirente della nuova proposta contrattuale. Merci ordinate per errore o ordinate in eccedenza da parte dell'Acquirente, come pure quelle invendute, non vengono ritirate da parte del Venditore.

3. CONSEGNA

La consegna si intende eseguita presso lo stabilimento del Venditore in Solignano di Castelvetro (MO). La merce viaggia sempre a rischio e pericolo dell'Acquirente ed ogni nostra responsabilità cessa con la consegna al vettore. Sono quindi a carico del Compratore anche i rischi di eventuali rotture, manomissioni e/o deterioramenti. Le spedizioni, via mare o via terra, concernenti forniture sull'estero, vengono effettuate in base alle condizioni scelte di volta in volta, riportate negli "Incoterms" approvati dalla Camera di Commercio Internazionale.

4. TERMINI DI CONSEGNA

Il termine stabilito per la consegna della merce deve intendersi a favore di entrambi i contraenti. I termini di consegna sono solamente indicativi e non perentori. Eventuali ritardi nelle consegne, interruzioni, sospensioni totali o parziali delle forniture non daranno diritto al Compratore ad annullare ordini o a pretendere il risarcimento di eventuali danni diretti o indiretti. Il Venditore si riserva espressamente di poter eseguire consegne parziali a fronte di ciascun ordine. Quando siano intervenute modificazioni al contratto, il termine è prorogato per un periodo uguale a quello inizialmente stabilito. In caso di ritardo nelle consegne superiore a 30 giorni l'Acquirente potrà, dopo una rituale messa in mora, rifiutare ulteriori consegne e recedere dal contratto per la parte dei prodotti non ancora consegnata. Il recesso dal contratto per la parte non consegnata a cagione di ritardo dà luogo al pagamento dei soli prodotti effettivamente consegnati restando escluso ogni ulteriore risarcimento o indennizzo.

5. FORZA MAGGIORE

Il Venditore non è responsabile nei confronti dell'Acquirente per il proprio eventuale inadempimento causato da accadimenti al di fuori del suo ragionevole controllo quali, a titolo meramente indicativo, mancata o ritardata consegna dei materiali di lavorazione da parte dei fornitori, guasti agli impianti, scioperi e altre azioni sindacali, interruzione dei flussi energetici, sospensione o difficoltà nei trasporti. Ogni evento di forza maggiore sospende la decorrenza del termine per tutta la sua durata. Se, in conseguenza di eventi di forza maggiore, il contratto non potrà trovare esecuzione entro i 60 giorni successivi al termine convenuto, ognuna delle due parti avrà la facoltà di recedere dal contratto stesso. In tal caso la dichiarazione di recesso dovrà essere spedita alla controparte, a mezzo lettera raccomandata con ricevuta di ritorno o p.e.c. entro i 10 giorni successivi allo scadere dei predetti 60 giorni, restando esclusi i reciproci diritti a indennizzi o a risarcimenti.

6. PREZZI E TERMINI DI PAGAMENTI

I prezzi dei prodotti indicati nei cataloghi vigenti sono EXW (Franco Fabbrica); ne consegue che qualsiasi altro onere relativo alla spedizione, consegna e/o trasporto è a esclusivo carico dell'Acquirente. I prezzi si intendono al netto di IVA di legge, che deve essere corrisposta in conformità a quanto indicato in fattura. Il luogo di pagamento è fissato presso la nostra Sede Amministrativa in Solignano di Castelvetro (MO), anche nel caso di emissione di tratte, ricevute bancarie, LCR, ovvero di rilascio di effetti cambiari: eventuale deroga a quanto sopra sarà valida soltanto se da noi concessa in forma scritta. Il ritardo del pagamento, anche parziale, delle nostre fatture oltre la pattuita scadenza, darà luogo come previsto per legge all'automatica decorrenza degli interessi di mora, calcolati in conformità a quanto previsto dal D.Lgs. n. 192 del 9 novembre 2012, inoltre il mancato o ritardato pagamento anche parziale delle fatture - per qualsivoglia ragione - darà diritto al Venditore, impregiudicata ogni altra iniziativa, di pretendere il pagamento anticipato delle restanti forniture o, in alternativa, il diritto di sospendere le forniture o di risolvere i contratti in corso, anche se non relativi ai pagamenti in questione, nonché il diritto al risarcimento degli eventuali danni. Non è ammessa la compensazione da parte dell'Acquirente con eventuali crediti, comunque insorti, nei confronti del Venditore.

Per la fatturazione valgono i prezzi di listino in vigore al giorno della consegna. In caso di un cambiamento dei prezzi tra la conferma d'ordine ed il giorno della fornitura, il Venditore ha il

diritto di adeguare i prezzi pattuiti alla nuova situazione. Tuttavia qualora detto prezzo superi del 20% quello convenuto al momento dell'ordine, l'Acquirente potrà recedere dal contratto mediante invio di comunicazione scritta con raccomandata a.r. o a mezzo p.e.c. entro il termine perentorio di 10 gg dal ricevimento dell'avviso dell'aumento di prezzo. In difetto, il nuovo prezzo s'intenderà accettato.

7. SOLVE ET REPETE

Nessuna contestazione o controversia inerente alla qualità della merce, a vizi o difetti, o a qualsiasi altro aspetto del contratto, sarà efficace e potrà essere presa in considerazione, e così pure nessuna azione potrà essere iniziata se non dopo l'avvenuto integrale pagamento del prezzo.

8. RISERVA DI PROPRIETÀ

Nel caso in cui il pagamento, per accordi contrattuali, debba essere effettuato - in tutto o in parte - dopo la consegna, i prodotti consegnati restano di proprietà del Venditore fino all'integrale pagamento del prezzo. La merce oggetto di riserva di proprietà dovrà essere, a cura dell'Acquirente, tenuta fisicamente da parte e individuata come proprietà del Venditore. L'Acquirente non potrà vendere fuori dai suoi normali rapporti commerciali, né consegnare a terzi, dare in pegno e comunque disporre dei prodotti oggetto di riserva di proprietà del Venditore; dovrà inoltre informare tempestivamente il Venditore di ogni diritto che i terzi possano aver acquisito sulla merce stessa. In caso di mora dell'Acquirente il Venditore potrà, senza necessità di alcuna formalità, compresa la messa in mora, ritirare tutta la merce oggetto di riserva di proprietà, con riserva di ogni ulteriore opportuno rimedio in via giudiziale per il pregiudizio subito.

9. GARANZIA E RECLAMI

I prodotti realizzati dal Venditore sono conformi alle Norme UNI-DIN-EN attualmente in vigore. La nostra garanzia è limitata ai materiali di prima scelta. Qualsiasi garanzia per vizi è quindi espressamente esclusa per i materiali di seconda e di terza scelta di stock e per le partite occasionali. Tali materiali sono venduti come "visti e graditi". I materiali in 1° scelta vengono garantiti conformi alle Norme ISO vigenti al momento della vendita con una tolleranza del 5% (cinque per cento); la tonalità del materiale fornito può differire dal campione esposto, essendo la ceramica intrinsecamente variabile come aspetto. Per quanto qui non espressamente stabilito, i prodotti vengono venduti con riferimento alle regole dell'arte ed alle consuetudini comunemente in uso nel settore ceramico ed ai consigli di utilizzo riportati nel nostro catalogo generale. È fatto obbligo all'Acquirente di verificare la merce in termini di qualità e quantità. Eventuali reclami e contestazioni dovranno essere denunciati, entro e non oltre 8 (otto) giorni dal ricevimento della merce, a pena di decadenza, a mezzo lettera raccomandata a.r. o mediante p.e.c., presso la nostra sede legale in Solignano di Castelvetro (MO). Il materiale considerato difettoso dovrà essere tenuto a disposizione di Ascot per le verifiche che riterrà opportuno effettuare; ogni ulteriore azione (restituzione, riparazione o altro) dovrà essere da noi preventivamente autorizzata per iscritto. Il materiale contestato e/o da rendere deve essere immagazzinate dal Compratore in modo adeguato, al riparo da agenti atmosferici, così da evitare eventuali danneggiamenti.

Reclami e richieste di intervento in garanzia dopo la posa in opera non saranno presi in esame nel caso in cui il difetto contestato dovesse risultare palese (es. sbeccate, difetti dimensionali, differenze di tono, ecc.). I reclami imputati a difetti o vizi occulti dovranno essere formalizzati per iscritto mediante lettera raccomandata a.r. o p.e.c. presso la nostra sede legale in Solignano di Castelvetro (MO) entro 8 (otto) giorni dalla scoperta e, in ogni caso, entro un anno dalla consegna, pena la decadenza da ogni diritto alla garanzia e di risarcimento. La comunicazione dovrà contenere, oltre i dati di fatturazione, una precisa descrizione del vizio, un preventivo dei costi di riparazione o modificazione del prodotto; in mancanza di questi dati il reclamo si considera nullo. La garanzia per difetti occulti rimane esclusa o limitata nel caso di: rimozione non autorizzata dell'opera, posa non effettuata a regola d'arte, inosservanza di nostre prescrizioni e particolari direttive di applicazione atti del danneggiamento non ispirati alla normale diligenza che abbiano pregiudicato il contenimento dei danni. L'utilizzo di merce visibilmente difettosa o difforme all'ordinato implica accettazioni delle caratteristiche di qualità ed esclude ogni eventuale contestazione. Qualora il reclamo dovesse risultare infondato l'Acquirente dovrà risarcire Ascot di tutte le spese sostenute per l'accertamento (viaggi, perizie, ecc.). L'obbligo di Ascot è, in ogni caso, limitato alla sostituzione dei soli pezzi difettosi o alla riparazione, con espressa esclusione di ulteriori diversi indennizzi quali, a titolo indicativo ma non limitativo, per costi di rimozione e sistemazione di mobilio, attrezzature, macchinari ecc., mancati guadagni per interruzione o sospensione di attività, disagi, danni indiretti ecc. La presenza di piastrelle difettose non inficia la qualità dell'intera fornitura né comporta l'obbligo della integrale sostituzione. I limiti temporali della durata della garanzia sono quelli stabiliti dal codice civile italiano.

10. CESSIONE DEL CONTRATTO

L'Acquirente non può cedere la sua posizione nel contratto od in singoli rapporti obbligatori da questo derivanti senza l'accettazione scritta di Ascot: anche in tal caso l'Acquirente rimane comunque solidalmente responsabile col cessionario per le obbligazioni cedute.

11. LEGGE APPLICABILE E FORO COMPETENTE

Le presenti Condizioni di Vendita e ciascun contratto stipulato tra Venditore ed Acquirente, ivi compresi i contratti di vendita all'esportazione, sono regolati dalla legge italiana, compresi gli Usi di settore della Provincia di Modena. Per qualsiasi controversia comunque derivante dal contratto di fornitura, tanto da parte di Ascot come da parte dell'Acquirente, è esclusivamente competente il Tribunale di Modena. E compete in facoltà del Venditore adire autorità giudiziarie diverse.

12. PROPRIETÀ INDUSTRIALE E DISTRIBUZIONE SELETTIVA - LIMITI ALLA RIVENDITA

Ascot è titolare e legittimo detentore di esclusive relative ai marchi, a disegni e brevetti di invenzione. Ascot gestisce le forniture dei propri prodotti mediante un sistema di distribuzione selettiva. Le forniture ricevute da Ascot e dai propri punti vendita selettivi autorizzati sono destinate all'installazione presso l'utente finale e non è consentita altra forma di rivendita a ulteriori intermediari commerciali diversi dagli utenti finali, salvo preventiva autorizzazione scritta da parte di Ascot. La rivendita della merce in violazione di tale divieto deve considerarsi non consentita e Ascot si riserva il diritto di procedere giudizialmente nei confronti di chiunque sia coinvolto in rivendite non autorizzate.

General conditions of sale

CONDIZIONI GENERALI DI VENDITA / CONDITIONS GÉNÉRALES DE VENTE / ALLGEMEINE GESCHÄFTSBEDINGUNGEN / CONDICIONES GENERALES DE VENTA / ОБЩИЕ УСЛОВИЯ ПРОДАЖИ

CONDIZIONI GENERALI DI VENDITA / CONDITIONS GÉNÉRALES DE VENTE / ALLGEMEINE GESCHÄFTSBEDINGUNGEN / CONDICIONES GENERALES DE VENTA / ОБЩИЕ УСЛОВИЯ ПРОДАЖИ

CONDIZIONI GENERALI DI VENDITA / CONDITIONS GÉNÉRALES DE VENTE / ALLGEMEINE GESCHÄFTSBEDINGUNGEN / CONDICIONES GENERALES DE VENTA / ОБЩИЕ УСЛОВИЯ ПРОДАЖИ

CONDIZIONI GENERALI DI VENDITA / CONDITIONS GÉNÉRALES DE VENTE / ALLGEMEINE GESCHÄFTSBEDINGUNGEN / CONDICIONES GENERALES DE VENTA / ОБЩИЕ УСЛОВИЯ ПРОДАЖИ

CONDIZIONI GENERALI DI VENDITA / CONDITIONS GÉNÉRALES DE VENTE / ALLGEMEINE GESCHÄFTSBEDINGUNGEN / CONDICIONES GENERALES DE VENTA / ОБЩИЕ УСЛОВИЯ ПРОДАЖИ

CONDIZIONI GENERALI DI VENDITA / CONDITIONS GÉNÉRALES DE VENTE / ALLGEMEINE GESCHÄFTSBEDINGUNGEN / CONDICIONES GENERALES DE VENTA / ОБЩИЕ УСЛОВИЯ ПРОДАЖИ

CONDIZIONI GENERALI DI VENDITA / CONDITIONS GÉNÉRALES DE VENTE / ALLGEMEINE GESCHÄFTSBEDINGUNGEN / CONDICIONES GENERALES DE VENTA / ОБЩИЕ УСЛОВИЯ ПРОДАЖИ

CONDIZIONI GENERALI DI VENDITA / CONDITIONS GÉNÉRALES DE VENTE / ALLGEMEINE GESCHÄFTSBEDINGUNGEN / CONDICIONES GENERALES DE VENTA / ОБЩИЕ УСЛОВИЯ ПРОДАЖИ

CONDIZIONI GENERALI DI VENDITA / CONDITIONS GÉNÉRALES DE VENTE / ALLGEMEINE GESCHÄFTSBEDINGUNGEN / CONDICIONES GENERALES DE VENTA / ОБЩИЕ УСЛОВИЯ ПРОДАЖИ

CONDIZIONI GENERALI DI VENDITA / CONDITIONS GÉNÉRALES DE VENTE / ALLGEMEINE GESCHÄFTSBEDINGUNGEN / CONDICIONES GENERALES DE VENTA / ОБЩИЕ УСЛОВИЯ ПРОДАЖИ

CONDIZIONI GENERALI DI VENDITA / CONDITIONS GÉNÉRALES DE VENTE / ALLGEMEINE GESCHÄFTSBEDINGUNGEN / CONDICIONES GENERALES DE VENTA / ОБЩИЕ УСЛОВИЯ ПРОДАЖИ

CONDIZIONI GENERALI DI VENDITA / CONDITIONS GÉNÉRALES DE VENTE / ALLGEMEINE GESCHÄFTSBEDINGUNGEN / CONDICIONES GENERALES DE VENTA / ОБЩИЕ УСЛОВИЯ ПРОДАЖИ

CONDIZIONI GENERALI DI VENDITA / CONDITIONS GÉNÉRALES DE VENTE / ALLGEMEINE GESCHÄFTSBEDINGUNGEN / CONDICIONES GENERALES DE VENTA / ОБЩИЕ УСЛОВИЯ ПРОДАЖИ

CONDIZIONI GENERALI DI VENDITA / CONDITIONS GÉNÉRALES DE VENTE / ALLGEMEINE GESCHÄFTSBEDINGUNGEN / CONDICIONES GENERALES DE VENTA / ОБЩИЕ УСЛОВИЯ ПРОДАЖИ

CONDIZIONI GENERALI DI VENDITA / CONDITIONS GÉNÉRALES DE VENTE / ALLGEMEINE GESCHÄFTSBEDINGUNGEN / CONDICIONES GENERALES DE VENTA / ОБЩИЕ УСЛОВИЯ ПРОДАЖИ

CONDIZIONI GENERALI DI VENDITA / CONDITIONS GÉNÉRALES DE VENTE / ALLGEMEINE GESCHÄFTSBEDINGUNGEN / CONDICIONES GENERALES DE VENTA / ОБЩИЕ УСЛОВИЯ ПРОДАЖИ

CONDIZIONI GENERALI DI VENDITA / CONDITIONS GÉNÉRALES DE VENTE / ALLGEMEINE GESCHÄFTSBEDINGUNGEN / CONDICIONES GENERALES DE VENTA / ОБЩИЕ УСЛОВИЯ ПРОДАЖИ

CONDIZIONI GENERALI DI VENDITA / CONDITIONS GÉNÉRALES DE VENTE / ALLGEMEINE GESCHÄFTSBEDINGUNGEN / CONDICIONES GENERALES DE VENTA / ОБЩИЕ УСЛОВИЯ ПРОДАЖИ

CONDIZIONI GENERALI DI VENDITA / CONDITIONS GÉNÉRALES DE VENTE / ALLGEMEINE GESCHÄFTSBEDINGUNGEN / CONDICIONES GENERALES DE VENTA / ОБЩИЕ УСЛОВИЯ ПРОДАЖИ

CONDIZIONI GENERALI DI VENDITA / CONDITIONS GÉNÉRALES DE VENTE / ALLGEMEINE GESCHÄFTSBEDINGUNGEN / CONDICIONES GENERALES DE VENTA / ОБЩИЕ УСЛОВИЯ ПРОДАЖИ

CONDIZIONI GENERALI DI VENDITA / CONDITIONS GÉNÉRALES DE VENTE / ALLGEMEINE GESCHÄFTSBEDINGUNGEN / CONDICIONES GENERALES DE VENTA / ОБЩИЕ УСЛОВИЯ ПРОДАЖИ

CONDIZIONI GENERALI DI VENDITA / CONDITIONS GÉNÉRALES DE VENTE / ALLGEMEINE GESCHÄFTSBEDINGUNGEN / CONDICIONES GENERALES DE VENTA / ОБЩИЕ УСЛОВИЯ ПРОДАЖИ

CONDIZIONI GENERALI DI VENDITA / CONDITIONS GÉNÉRALES DE VENTE / ALLGEMEINE GESCHÄFTSBEDINGUNGEN / CONDICIONES GENERALES DE VENTA / ОБЩИЕ УСЛОВИЯ ПРОДАЖИ

CONDIZIONI GENERALI DI VENDITA / CONDITIONS GÉNÉRALES DE VENTE / ALLGEMEINE GESCHÄFTSBEDINGUNGEN / CONDICIONES GENERALES DE VENTA / ОБЩИЕ УСЛОВИЯ ПРОДАЖИ

CONDIZIONI GENERALI DI VENDITA / CONDITIONS GÉNÉRALES DE VENTE / ALLGEMEINE GESCHÄFTSBEDINGUNGEN / CONDICIONES GENERALES DE VENTA / ОБЩИЕ УСЛОВИЯ ПРОДАЖИ

CONDIZIONI GENERALI DI VENDITA / CONDITIONS GÉNÉRALES DE VENTE / ALLGEMEINE GESCHÄFTSBEDINGUNGEN / CONDICIONES GENERALES DE VENTA / ОБЩИЕ УСЛОВИЯ ПРОДАЖИ

CONDIZIONI GENERALI DI VENDITA / CONDITIONS GÉNÉRALES DE VENTE / ALLGEMEINE GESCHÄFTSBEDINGUNGEN / CONDICIONES GENERALES DE VENTA / ОБЩИЕ УСЛОВИЯ ПРОДАЖИ

CONDIZIONI GENERALI DI VENDITA / CONDITIONS GÉNÉRALES DE VENTE / ALLGEMEINE GESCHÄFTSBEDINGUNGEN / CONDICIONES GENERALES DE VENTA / ОБЩИЕ УСЛОВИЯ ПРОДАЖИ

CONDIZIONI GENERALI DI VENDITA / CONDITIONS GÉNÉRALES DE VENTE / ALLGEMEINE GESCHÄFTSBEDINGUNGEN / CONDICIONES GENERALES DE VENTA / ОБЩИЕ УСЛОВИЯ ПРОДАЖИ

CONDIZIONI GENERALI DI VENDITA / CONDITIONS GÉNÉRALES DE VENTE / ALLGEMEINE GESCHÄFTSBEDINGUNGEN / CONDICIONES GENERALES DE VENTA / ОБЩИЕ УСЛОВИЯ ПРОДАЖИ

CONDIZIONI GENERALI DI VENDITA / CONDITIONS GÉNÉRALES DE VENTE / ALLGEMEINE GESCHÄFTSBEDINGUNGEN / CONDICIONES GENERALES DE VENTA / ОБЩИЕ УСЛОВИЯ ПРОДАЖИ

CONDIZIONI GENERALI DI VENDITA / CONDITIONS GÉNÉRALES DE VENTE / ALLGEMEINE GESCHÄFTSBEDINGUNGEN / CONDICIONES GENERALES DE VENTA / ОБЩИЕ УСЛОВИЯ ПРОДАЖИ

CONDIZIONI GENERALI DI VENDITA / CONDITIONS GÉNÉRALES DE VENTE / ALLGEMEINE GESCHÄFTSBEDINGUNGEN / CONDICIONES GENERALES DE VENTA / ОБЩИЕ УСЛОВИЯ ПРОДАЖИ

CONDIZIONI GENERALI DI VENDITA / CONDITIONS GÉNÉRALES DE VENTE / ALLGEMEINE GESCHÄFTSBEDINGUNGEN / CONDICIONES GENERALES DE VENTA / ОБЩИЕ УСЛОВИЯ ПРОДАЖИ

CONDIZIONI GENERALI DI VENDITA / CONDITIONS GÉNÉRALES DE VENTE / ALLGEMEINE GESCHÄFTSBEDINGUNGEN / CONDICIONES GENERALES DE VENTA / ОБЩИЕ УСЛОВИЯ ПРОДАЖИ

CONDIZIONI GENERALI DI VENDITA / CONDITIONS GÉNÉRALES DE VENTE / ALLGEMEINE GESCHÄFTSBEDINGUNGEN / CONDICIONES GENERALES DE VENTA / ОБЩИЕ УСЛОВИЯ ПРОДАЖИ

CONDIZIONI GENERALI DI VENDITA / CONDITIONS GÉNÉRALES DE VENTE / ALLGEMEINE GESCHÄFTSBEDINGUNGEN / CONDICIONES GENERALES DE VENTA / ОБЩИЕ УСЛОВИЯ ПРОДАЖИ

CONDIZIONI GENERALI DI VENDITA / CONDITIONS GÉNÉRALES DE VENTE / ALLGEMEINE GESCHÄFTSBEDINGUNGEN / CONDICIONES GENERALES DE VENTA / ОБЩИЕ УСЛОВИЯ ПРОДАЖИ

CONDIZIONI GENERALI DI VENDITA / CONDITIONS GÉNÉRALES DE VENTE / ALLGEMEINE GESCHÄFTSBEDINGUNGEN / CONDICIONES GENERALES DE VENTA / ОБЩИЕ УСЛОВИЯ ПРОДАЖИ

CONDIZIONI GENERALI DI VENDITA / CONDITIONS GÉNÉRALES DE VENTE / ALLGEMEINE GESCHÄFTSBEDINGUNGEN / CONDICIONES GENERALES DE VENTA / ОБЩИЕ УСЛОВИЯ ПРОДАЖИ

CONDIZIONI GENERALI DI VENDITA / CONDITIONS GÉNÉRALES DE VENTE / ALLGEMEINE GESCHÄFTSBEDINGUNGEN / CONDICIONES GENERALES DE VENTA / ОБЩИЕ УСЛОВИЯ ПРОДАЖИ

CONDIZIONI GENERALI DI VENDITA / CONDITIONS GÉNÉRALES DE VENTE / ALLGEMEINE GESCHÄFTSBEDINGUNGEN / CONDICIONES GENERALES DE VENTA / ОБЩИЕ УСЛОВИЯ ПРОДАЖИ

CONDIZIONI GENERALI DI VENDITA / CONDITIONS GÉNÉRALES DE VENTE / ALLGEMEINE GESCHÄFTSBEDINGUNGEN / CONDICIONES GENERALES DE VENTA / ОБЩИЕ УСЛОВИЯ ПРОДАЖИ

CONDIZIONI GENERALI DI VENDITA / CONDITIONS GÉNÉRALES DE VENTE / ALLGEMEINE GESCHÄFTSBEDINGUNGEN / CONDICIONES GENERALES DE VENTA / ОБЩИЕ УСЛОВИЯ ПРОДАЖИ

CONDIZIONI GENERALI DI VENDITA / CONDITIONS GÉNÉRALES DE VENTE / ALLGEMEINE GESCHÄFTSBEDINGUNGEN / CONDICIONES GENERALES DE VENTA / ОБЩИЕ УСЛОВИЯ ПРОДАЖИ

CONDIZIONI GENERALI DI VENDITA / CONDITIONS GÉNÉRALES DE VENTE / ALLGEMEINE GESCHÄFTSBEDINGUNGEN / CONDICIONES GENERALES DE VENTA / ОБЩИЕ УСЛОВИЯ ПРОДАЖИ

CONDIZIONI GENERALI DI VENDITA / CONDITIONS GÉNÉRALES DE VENTE / ALLGEMEINE GESCHÄFTSBEDINGUNGEN / CONDICIONES GENERALES DE VENTA / ОБЩИЕ УСЛОВИЯ ПРОДАЖИ

CONDIZIONI GENERALI DI VENDITA / CONDITIONS GÉNÉRALES DE VENTE / ALLGEMEINE GESCHÄFTSBEDINGUNGEN / CONDICIONES GENERALES DE VENTA / ОБЩИЕ УСЛОВИЯ ПРОДАЖИ

CONDIZIONI GENERALI DI VENDITA / CONDITIONS GÉNÉRALES DE VENTE / ALLGEMEINE GESCHÄFTSBEDINGUNGEN / CONDICIONES GENERALES DE VENTA / ОБЩИЕ УСЛОВИЯ ПРОДАЖИ

CONDIZIONI GENERALI DI VENDITA / CONDITIONS GÉNÉRALES DE VENTE / ALLGEMEINE GESCHÄFTSBEDINGUNGEN / CONDICIONES GENERALES DE VENTA / ОБЩИЕ УСЛОВИЯ ПРОДАЖИ

CONDIZIONI GENERALI DI VENDITA / CONDITIONS GÉNÉRALES DE VENTE / ALLGEMEINE GESCHÄFTSBEDINGUNGEN / CONDICIONES GENERALES DE VENTA / ОБЩИЕ УСЛОВИЯ ПРОДАЖИ

CONDIZIONI GENERALI DI VENDITA / CONDITIONS GÉNÉRALES DE VENTE / ALLGEMEINE GESCHÄFTSBEDINGUNGEN / CONDICIONES GENERALES DE VENTA / ОБЩИЕ УСЛОВИЯ ПРОДАЖИ

CONDIZIONI GENERALI DI VENDITA / CONDITIONS GÉNÉRALES DE VENTE / ALLGEMEINE GESCHÄFTSBEDINGUNGEN / CONDICIONES GENERALES DE VENTA / ОБЩИЕ УСЛОВИЯ ПРОДАЖИ

CONDIZIONI GENERALI DI VENDITA / CONDITIONS GÉNÉRALES DE VENTE / ALLGEMEINE GESCHÄFTSBEDINGUNGEN / CONDICIONES GENERALES DE VENTA / ОБЩИЕ УСЛОВИЯ ПРОДАЖИ

CONDIZIONI GENERALI DI VENDITA / CONDITIONS GÉNÉRALES DE VENTE / ALLGEMEINE GESCHÄFTSBEDINGUNGEN / CONDICIONES GENERALES DE VENTA / ОБЩИЕ УСЛОВИЯ ПРОДАЖИ

CONDIZIONI GENERALI DI VENDITA / CONDITIONS GÉNÉRALES DE VENTE / ALLGEMEINE GESCHÄFTSBEDINGUNGEN / CONDICIONES GENERALES DE VENTA / ОБЩИЕ УСЛОВИЯ ПРОДАЖИ

CONDIZIONI GENERALI DI VENDITA / CONDITIONS GÉNÉRALES DE VENTE / ALLGEMEINE GESCHÄFTSBEDINGUNGEN / CONDICIONES GENERALES DE VENTA / ОБЩИЕ УСЛОВИЯ ПРОДАЖИ

CONDIZIONI GENERALI DI VENDITA / CONDITIONS GÉNÉRALES DE VENTE / ALLGEMEINE GESCHÄFTSBEDINGUNGEN / CONDICIONES GENERALES DE VENTA / ОБЩИЕ УСЛОВИЯ ПРОДАЖИ

CONDIZIONI GENERALI DI VENDITA / CONDITIONS GÉNÉRALES DE VENTE / ALLGEMEINE GESCHÄFTSBEDINGUNGEN / CONDICIONES GENERALES DE VENTA / ОБЩИЕ УСЛОВИЯ ПРОДАЖИ

CONDIZIONI GENERALI DI VENDITA / CONDITIONS GÉNÉRALES DE VENTE / ALLGEMEINE GESCHÄFTSBEDINGUNGEN / CONDICIONES GENERALES DE VENTA / ОБЩИЕ УСЛОВИЯ ПРОДАЖИ

CONDIZIONI GENERALI DI VENDITA / CONDITIONS GÉNÉRALES DE VENTE / ALLGEMEINE GESCHÄFTSBEDINGUNGEN / CONDICIONES GENERALES DE VENTA / ОБЩИЕ УСЛОВИЯ ПРОДАЖИ

CONDIZIONI GENERALI DI VENDITA / CONDITIONS GÉNÉRALES DE VENTE / ALLGEMEINE GESCHÄFTSBEDINGUNGEN / CONDICIONES GENERALES DE VENTA / ОБЩИЕ УСЛОВИЯ ПРОДАЖИ

CONDIZIONI GENERALI DI VENDITA / CONDITIONS GÉNÉRALES DE VENTE / ALLGEMEINE GESCHÄFTSBEDINGUNGEN / CONDICIONES GENERALES DE VENTA / ОБЩИЕ УСЛОВИЯ ПРОДАЖИ

CONDIZIONI GENERALI DI VENDITA / CONDITIONS GÉNÉRALES DE VENTE / ALLGEMEINE GESCHÄFTSBEDINGUNGEN / CONDICIONES GENERALES DE VENTA / ОБЩИЕ УСЛОВИЯ ПРОДАЖИ

CONDIZIONI GENERALI DI VENDITA / CONDITIONS GÉNÉRALES DE VENTE / ALLGEMEINE GESCHÄFTSBEDINGUNGEN / CONDICIONES GENERALES DE VENTA / ОБЩИЕ УСЛОВИЯ ПРОДАЖИ

CONDIZIONI GENERALI DI VENDITA / CONDITIONS GÉNÉRALES DE VENTE / ALLGEMEINE GESCHÄFTSBEDINGUNGEN / CONDICIONES GENERALES DE VENTA / ОБЩИЕ УСЛОВИЯ ПРОДАЖИ

CONDIZIONI GENERALI DI VENDITA / CONDITIONS GÉNÉRALES DE VENTE / ALLGEMEINE GESCHÄFTSBEDINGUNGEN / CONDICIONES GENERALES DE VENTA / ОБЩИЕ УСЛОВИЯ ПРОДАЖИ

CONDIZIONI GENERALI DI VENDITA / CONDITIONS GÉNÉRALES DE VENTE / ALLGEMEINE GESCHÄFTSBEDINGUNGEN / CONDICIONES GENERALES DE VENTA / ОБЩИЕ УСЛОВИЯ ПРОДАЖИ

CONDIZIONI GENERALI DI VENDITA / CONDITIONS GÉNÉRALES DE VENTE / ALLGEMEINE GESCHÄFTSBEDINGUNGEN / CONDICIONES GENERALES DE VENTA / ОБЩИЕ УСЛОВИЯ ПРОДАЖИ

CONDIZIONI GENERALI DI VENDITA / CONDITIONS GÉNÉRALES DE VENTE / ALLGEMEINE GESCHÄFTSBEDINGUNGEN / CONDICIONES GENERALES DE VENTA / ОБЩИЕ УСЛОВИЯ ПРОДАЖИ

CONDIZIONI GENERALI DI VENDITA / CONDITIONS GÉNÉRALES DE VENTE / ALLGEMEINE GESCHÄFTSBEDINGUNGEN / CONDICIONES GENERALES DE VENTA / ОБЩИЕ УСЛОВИЯ ПРОДАЖИ

CONDIZIONI GENERALI DI VENDITA / CONDITIONS GÉNÉRALES DE VENTE / ALLGEMEINE GESCHÄFTSBEDINGUNGEN / CONDICIONES GENERALES DE VENTA / ОБЩИЕ УСЛОВИЯ ПРОДАЖИ

CONDIZIONI GENERALI DI VENDITA / CONDITIONS GÉNÉRALES DE VENTE / ALLGEMEINE GESCHÄFTSBEDINGUNGEN / CONDICIONES GENERALES DE VENTA / ОБЩИЕ УСЛОВИЯ ПРОДАЖИ

CONDIZIONI GENERALI DI VENDITA / CONDITIONS GÉNÉRALES DE VENTE / ALLGEMEINE GESCHÄFTSBEDINGUNGEN / CONDICIONES GENERALES DE VENTA / ОБЩИЕ УСЛОВИЯ ПРОДАЖИ

CONDIZIONI GENERALI DI VENDITA / CONDITIONS GÉNÉRALES DE VENTE / ALLGEMEINE GESCHÄFTSBEDINGUNGEN / CONDICIONES GENERALES DE VENTA / ОБЩИЕ УСЛОВИЯ ПРОДАЖИ

CONDIZIONI GENERALI DI VENDITA / CONDITIONS GÉNÉRALES DE VENTE / ALLGEMEINE GESCHÄFTSBEDINGUNGEN / CONDICIONES GENERALES DE VENTA / ОБЩИЕ УСЛОВИЯ ПРОДАЖИ

CONDIZIONI GENERALI DI VENDITA / CONDITIONS GÉNÉRALES DE VENTE / ALLGEMEINE GESCHÄFTSBEDINGUNGEN / CONDICIONES GENERALES DE VENTA / ОБЩИЕ УСЛОВИЯ ПРОДАЖИ

CONDIZIONI GENERALI DI VENDITA / CONDITIONS GÉNÉRALES DE VENTE / ALLGEMEINE GESCHÄFTSBEDINGUNGEN / CONDICIONES GENERALES DE VENTA / ОБЩИЕ УСЛОВИЯ ПРОДАЖИ

CONDIZIONI GENERALI DI VENDITA / CONDITIONS GÉNÉRALES DE VENTE / ALLGEMEINE GESCHÄFTSBEDINGUNGEN / CONDICIONES GENERALES DE VENTA / ОБЩИЕ УСЛОВИЯ ПРОДАЖИ

CONDIZIONI GENERALI DI VENDITA / CONDITIONS GÉNÉRALES DE VENTE / ALLGEMEINE GESCHÄFTSBEDINGUNGEN / CONDICIONES GENERALES DE VENTA / ОБЩИЕ УСЛОВИЯ ПРОДАЖИ

CONDIZIONI GENERALI DI VENDITA / CONDITIONS GÉNÉRALES DE VENTE / ALLGEMEINE GESCHÄFTSBEDINGUNGEN / CONDICIONES GENERALES DE VENTA / ОБЩИЕ УСЛОВИЯ ПРОДАЖИ

CONDIZIONI GENERALI DI VENDITA / CONDITIONS GÉNÉRALES DE VENTE / ALLGEMEINE GESCHÄFTSBEDINGUNGEN / CONDICIONES GENERALES DE VENTA / ОБЩИЕ УСЛОВИЯ ПРОДАЖИ

la livraison, le Vendeur a le droit d'adapter les prix convenus à la nouvelle situation. Toutefois, si ce prix dépasse de 20 % le prix convenu au moment de la commande, l'Acheteur peut résilier le contrat par l'envoi d'une lettre recommandée avec accusé de réception ou par courrier électronique certifié dans un délai impératif de 10 jours à compter de la réception de la notification de l'augmentation du prix. À défaut, le nouveau prix est réputé accepté.

7. CLAUSE « SOLVE ET REPETE »

Aucune contestation ni aucun litige concernant la qualité de la marchandise, ses défauts ou vices, ou tout autre aspect du contrat, ne sauraient prendre effet et ne sauraient être pris en considération, de même qu'aucune action ne saurait être engagée avant le complet paiement du prix.

8. RÉSERVE DE PROPRIÉTÉ

Dans le cas où, en vertu d'un accord contractuel, le paiement doit être effectué, en tout ou en partie, après la livraison, les produits livrés restent la propriété du Vendeur jusqu'au complet paiement du prix. Il incombe à l'Acheteur de stocker séparément la marchandise faisant l'objet d'une réserve de propriété et de l'identifier comme étant la propriété du Vendeur. L'Acheteur n'est pas autorisé à vendre en dehors de ses relations commerciales normales, ni à livrer à des tiers, ni à mettre en gage ou à disposer d'une autre manière des produits faisant l'objet de la réserve de propriété du Vendeur. Il doit en outre informer sans délai le Vendeur de tout droit que des tiers pourraient avoir acquis sur la marchandise. En cas de défaillance de l'Acheteur, le Vendeur pourra, sans qu'il soit besoin d'aucune formalité, notamment de mise en demeure, reprendre l'ensemble de la marchandise faisant l'objet de la réserve de propriété, sous réserve d'une action en justice appropriée pour demander la réparation du préjudice subi.

9. GARANTIE ET RÉCLAMATIONS

Les produits fabriqués par le Vendeur sont conformes aux normes UNI-DIN-EN actuellement en vigueur. Notre garantie est limitée aux matériaux de premier choix. Toute garantie de défauts est donc expressément exclue pour les matériaux de deuxième et troisième choix ou de stock ainsi que pour les lots occasionnels. Ces matériaux sont vendus « en l'état ». Les matériaux de premier choix sont garantis conformes aux normes ISO en vigueur au moment de la vente avec une tolérance de 5 % (cinq pour cent). La teinte du matériau fourni peut différer de celle de l'échantillon exposé, la céramique étant par nature variable. Pour tout ce qui n'est pas expressément établi dans les présentes, les produits sont vendus en faisant référence aux règles de l'art et aux usages courants dans le secteur de la céramique ainsi qu'aux conseils d'utilisation indiqués dans notre catalogue général. Il incombe à l'Acheteur d'inspecter la marchandise en termes de qualité et de quantité. Toute réclamation et contestation doivent être signalées, dans un délai de 8 (huit) jours au plus tard à compter de la réception de la marchandise, à peine de déchéance, par lettre recommandée avec accusé de réception ou par courrier électronique certifié, à notre siège social de Solignano di Castelvetro (Modène). Le matériel considéré comme défectueux doit être tenu à la disposition d'Ascot pour les contrôles qu'elle juge opportun d'effectuer. Toute autre action (retour, réparation ou autres) doit faire l'objet d'une autorisation écrite préalable de notre part. Le matériel contesté et/ou retourné doit être stocké par l'Acheteur de façon appropriée, à l'abri des agents atmosphériques, afin d'éviter tout dommage. Les réclamations et les demandes de garantie après la pose en œuvre ne seront pas examinées si le défaut contesté est évident (p. ex., écaillage, défauts dimensionnels, différences de tonalité, etc.). Les réclamations imputables à des défauts ou à des vices cachés doivent être formalisées par écrit par lettre recommandée avec accusé de réception ou par courrier électronique certifié à notre siège social de Solignano di Castelvetro (Modène) dans un délai de 8 (huit) jours à compter de leur découverte et, en tout état de cause, dans un délai d'un an à compter de la livraison, à peine de déchéance de tous les droits de garantie et de réparation des dommages. La communication doit contenir, outre les données de facturation, une description précise du vice et une estimation des coûts de réparation ou de modification du produit. En l'absence de ces données, la réclamation sera considérée comme nulle et non avenue. La garantie des vices cachés est exclue ou limitée dans les cas suivants : dépose non autorisée de l'ouvrage, installation non réalisée selon les règles de l'art, non-respect de nos prescriptions et directives d'application spéciales, actions préjudiciables ne relevant pas d'une diligence normale ayant empêché de limiter le dommage. L'utilisation de marchandises visiblement défectueuses ou différentes de la commande implique l'acceptation des caractéristiques de qualité et exclut toute contestation. Si la réclamation s'avère infondée, l'Acheteur indemnisera Ascot de tous les frais engagés pour le contrôle effectué (déplacements, expertises, etc.). L'obligation d'Ascot est, en tout état de cause, uniquement limitée au remplacement des pièces défectueuses ou à la réparation, à l'exclusion expresse de tout autre dédommagement, tel que, à titre indicatif mais non limitatif, les frais de dépose et de remise en état des meubles, équipements, machines, etc.... le manque à gagner dû à l'interruption ou à la suspension des activités, les désagréments, les dommages indirects, etc.. La présence de carreaux défectueux n'affecte en aucun cas la qualité de l'ensemble de la fourniture et n'implique pas son complet remplacement. La durée de la garantie est celle établie par le code civil italien.

10. CESSION DU CONTRAT

L'Acheteur ne peut céder sa qualité de partie au contrat ou dans les relations obligatoires individuelles qui en découlent sans l'acceptation écrite d'Ascot : même dans ce cas, l'Acheteur demeure solidairement responsable avec le cessionnaire des obligations cédées.

11. LOI APPLICABLE ET TRIBUNAL COMPÉTENT

Les présentes conditions de vente et tout contrat conclu entre le Vendeur et l'Acheteur, y compris les contrats de vente à l'exportation, sont régis par la loi italienne, y compris les Usages de secteur de la province de Modène. Le tribunal de Modène est le seul compétent pour tout litige découlant du contrat de fourniture, tant de la part d'Ascot que de l'Acheteur. Toutefois, le Vendeur a le droit de saisir d'autres juridictions.

12. PROPRIÉTÉ INDUSTRIELLE ET DISTRIBUTION SÉLECTIVE - LIMITES DE LA REVENTE
Ascot est le propriétaire et le détenteur légitime des droits exclusifs sur les marques, les dessins et les brevets d'invention. Ascot assure la fourniture de ses produits au moyen d'un système de distribution sélective. Les fournitures reçues de la part d'Ascot et de ses points de vente sélectifs agréés sont destinées à être installées dans les locaux de l'utilisateur final et aucune autre forme de revente à des intermédiaires commerciaux autres que les utilisateurs finaux n'est autorisée, sauf autorisation écrite préalable de la part d'Ascot. La revente des marchandises en violation de cette interdiction sera considérée comme non convenue et Ascot se réserve le droit d'engager des poursuites judiciaires contre toute personne impliquée dans une revente non autorisée.

DE 1. VERTRAGSBESTIMMUNGEN

Die vorliegenden Allgemeinen Geschäftsbedingungen regeln sämtliche Kaufverträge zwischen der Ascot Gruppo Ceramiche S.r.l. und dem Käufer. Änderungen der Allgemeinen Geschäftsbedingungen, Offerten, eingeräumte Gutschriften oder Rabatte, die mit unseren Vertretern oder anderen Vermittlern vereinbart werden, sind ohne schriftliche Genehmigung unserer Hauptverwaltung nicht gültig. Sollten sich eine oder mehrere dieser Vertragsbedingungen als ungültig erweisen, behalten die Allgemeinen Geschäftsbedingungen insgesamt ihre Gültigkeit; die ungültigen Teile werden durch Vereinbarungen ersetzt, die dem ursprünglichen Willen der Parteien möglichst entsprechen. Jede Offerte, jede Bestellannahme und jede Lieferung durch den Verkäufer erfolgt zu den vorliegenden Geschäftsbedingungen, es sei denn, der Verkäufer erklärt schriftlich etwas Anderes; die Annahme dieser Offerten und die Annahme der Produkte vom Verkäufer implizieren daher die Einwilligung der Käufer in die vorliegenden Geschäftsbedingungen, die von schriftlichen Vereinbarungen zwischen den Parteien ergänzt werden können. Als Ausführungsort des Kaufvertrags wird üblicherweise der Sitz des Verkäufers vereinbart.

2. GEGENSTAND DER LIEFERUNG UND AUFTRAGSBESTÄTIGUNG

Die Abbildungen und die Beschreibungen in den Katalogen und Listen, alle unsere Veröffentlichungen und die Muster sind nicht bindend, sondern dienen als Richtwerte. Die Maße der Produkte, die Kalibrierungen unterliegen, vor allem der Bodenbeläge aus glasiertem Hartporzellan und Feinsteinzeug, sind mit den üblichen Toleranzen zu verstehen. Bei den Angaben zu den Farbnuancen der Materialien handelt es sich stets um annähernde Angaben; eventuelle Abweichungen in den Farbnuancen stellen keinen Materialfehler dar und können nicht als solche beanstandet werden. Die in unseren Listen angegebenen Maße, Gewichte und Eigenschaften sind als Richtwerte zu verstehen. Die Lieferung umfasst ausschließlich die in der Auftragsbestätigung oder in anderen schriftlichen Mitteilungen des Verkäufers angegebenen Leistungen, Materialien und Mengen. Der Text in der Auftragsbestätigung des Verkäufers hat auf jeden Fall mehr Gewicht als ein anders lautender Text einer eventuellen Offerte oder der Bestellung. Eine Bestellung, die nicht schriftlich bestätigt wurde, kann in keinem Fall als angenommen betrachtet werden, es sei denn, sie wird durch den Verkäufer durch schriftliche Mitteilung, dass die Ware bereit steht, Versandmitteilung oder Auslieferung der Produkte ausgeführt. Eine teilweise Ausführung der Bestellung ohne vorherige Bestätigung gilt nicht als Annahme der gesamten Bestellung, sondern als teilweise Bestätigung bezüglich der ausgelieferten Ware. In diesem Fall gilt die Auslieferung der Ware an das Unternehmen als Annahme des neuen Vertragsangebots durch den Käufer. Ware, die fälschlicherweise oder in zu großen Mengen vom Käufer bestellt wurde, sowie unverkaufte Ware wird nicht vom Verkäufer zurückgenommen.

3. LIEFERUNG

Die Lieferung erfolgt ab Werk des Verkäufers in Solignano di Castelvetro (Modena). Der Warentransport erfolgt stets auf Risiko und Gefahr des Käufers; jede Haftung unsererseits endet mit der Übergabe an das Unternehmen. Der Käufer trägt daher auch die Risiken im Zusammenhang mit eventuellen Brüchen, Manipulationen und/oder Beschädigungen. Der Versand von Sendungen ins Ausland auf dem See- oder Landweg erfolgt entsprechend den von Fall zu Fall vereinbarten Bedingungen, die in den von der Internationalen Handelskammer genehmigten „Incoterms“ aufgeführt sind.

4. LIEFERFRISTEN

Die für die Lieferung der Ware vereinbarten Fristen sind zugunsten beider Vertragsparteien auszulegen. Die Lieferfristen sind lediglich Richtwerte und nicht definitiv. Eventuelle Verzögerungen bei der Lieferung, Unterbrechungen, vollständige oder teilweise Aussetzungen der Lieferungen berechtigten den Käufer nicht zur Stornierung der Bestellungen oder zur Forderung von Schadensersatz für eventuelle direkte oder indirekte Schäden. Der Verkäufer behält sich ausdrücklich das Recht vor, jede Bestellung in Teillieferungen auszuführen. Zwischenzeitlich vereinbarte Vertragsänderungen bewirken eine Verlängerung der Lieferfrist um die ursprünglich vereinbarte Frist. Bei Lieferverzögerungen von mehr als 30 Tagen kann der Käufer nach der vorschriftsmäßigen Inverzugsetzung die Annahme weiterer Lieferungen verweigern und bezüglich des noch nicht ausgelieferten Teils der Ware vom Vertrag zurücktreten. Beim Rücktritt vom Vertrag bezüglich des noch nicht ausgelieferten Teils der Ware aufgrund einer Verzögerung müssen nur die tatsächlich ausgelieferten Artikel bezahlt werden. Schadensersatzzahlungen oder Entschädigungen sind ausgeschlossen.

5. HÖHERE GEWALT

Der Verkäufer übernimmt keinerlei Haftung gegenüber dem Käufer für eine eventuelle Nichterfüllung des Vertrags, die durch Ereignisse verursacht wurde, welche sich seiner Kontrolle entziehen, wie zum Beispiel nicht erfolgte oder verspätete Lieferung von Werkstoffen durch die Lieferanten, Schäden an den Anlagen, Streiks oder andere Gewerkschaftsaktionen, Stromunterbrechungen, Unterbrechungen oder Probleme im Verkehrswesen. Jedes Ereignis höherer Gewalt führt dazu, dass die Fristen während der gesamten Zeit, in der es andauert, ausgesetzt werden. Sollte der Vertrag infolge von Ereignissen höherer Gewalt nicht innerhalb von 60 Tagen nach dem vereinbarten Termin ausgeführt werden können, hat jede der beiden Parteien die Möglichkeit, von dem Vertrag zurückzutreten. In diesem Fall ist die Rücktrittserklärung der Gegenseite innerhalb von 10 Tagen nach Ablauf der oben aufgeführten 60 Tage per Einschreiben mit Antwortschein oder zertifizierte E-Mail-Adresse (PEC) zuzustellen; gegenseitige Ansprüche auf Entschädigung oder Schadensersatz sind ausgeschlossen.

6. PREISE UND ZAHLUNGSFRISTEN

Die in den geltenden Katalogen ausgewiesenen Produktpreise verstehen sich ab Werk. Daraus folgt, dass alle weiteren Kosten oder Aufwendungen in Verbindung mit Versand, Lieferung und/oder Fracht ausschließlich der Käufer trägt. Die Preise verstehen sich netto zuzüglich der gesetzlich geltenden Mehrwertsteuer, die wie in der Rechnung ausgewiesen zu entrichten ist. Als Zahlungsort gilt unser Geschäftssitz in Solignano di Castelvetro (Modena); auch bei der Ausstellung von Tratten, Bankunterschriften oder LCR bzw. bei der Ausgabe von Wechslen: Eine eventuelle Abweichung von den oben beschriebenen Bestimmungen gilt nur, wenn sie von uns in schriftlicher Form genehmigt wurde. Eine - auch teilweise - verspätete Bezahlung unserer Rechnungen nach der vereinbarten Frist führt wie gesetzlich vorgesehen automatisch dazu, dass Verzugszinsen fällig werden; diese werden gemäß den Bestimmungen des GvD. Nr. 192 vom 9. November 2012 berechnet. Eine - auch teilweise - unterlassene oder verspätete Bezahlung der Rechnungen, aus welchen Gründen auch immer, gibt dem Verkäufer unbeschadet jeder anderen Maßnahme das Recht, die vorzeitige Bezahlung der übrigen Lieferungen zu fordern oder alternativ dazu das Recht, die Lieferungen auszusetzen oder die laufenden Verträge zu kündigen, auch wenn diese sich nicht auf die betreffenden Zahlungen beziehen, sowie das Recht auf Schadensersatz für eventuelle Schäden. Eine Verrechnung durch den Käufer mit eventuell gegenüber dem Verkäufer bestehenden Forderungen ist nicht zulässig. Für die Rechnungsstellung werden die Preise auf der am Tag der Lieferung geltenden Preisliste. Im Falle einer Preisänderung zwischen der Auftragsbestätigung und dem Tag der Auslieferung hat der Verkäufer das Recht, die vereinbarten Preise an die neue Situation anzupassen. Sollte der besagte Preis den zum Zeitpunkt der

Bestellung vereinbarten Preis um 20 % übersteigen, ist der Käufer berechtigt, vom Kauf zurückzutreten, indem er den Verkäufer binnen der zwingend einzuhaltenden Frist von 10 Tagen nach Erhalt der Mitteilung über die Preiserhöhung schriftlich per Einschreiben mit Antwortschein oder zertifizierte E-Mail-Adresse (PEC) über seinen Rücktritt informiert. In Ermangelung einer solchen Mitteilung gilt der neue Preis als akzeptiert.

7. SOLVE ET REPETE

Vor der vollständigen Bezahlung des Preises kann keinerlei Beanstandung vorgenommen werden oder Streiffall eröffnet werden und in Erwägung gezogen werden bezüglich der Qualität der Ware, Mängeln oder Fehlern oder jeglichem anderen Vertragsaspekt, und es kann auch keinerlei Klage eingereicht werden.

8. EIGENTUMSVORBEHALT

Falls die Zahlung wie vertraglich vereinbart ganz oder teilweise nach der Lieferung geleistet werden muss, bleiben die gelieferten Produkte bis zur vollständigen Zahlung des vereinbarten Preises Eigentum des Verkäufers. Die Ware, die Gegenstand des Eigentumsvorbehalts ist, muss vom Käufer physisch getrennt aufbewahrt und als Eigentum des Verkäufers deklariert werden. Der Käufer darf Waren, die Gegenstand eines Eigentumsvorbehalts des Verkäufers sind, nicht außerhalb seiner üblichen Geschäftsbedingungen verkaufen und nicht an Dritte liefern, verpfänden oder in irgendeiner Weise darüber verfügen; er muss zudem den Verkäufer unverzüglich über alle Ansprüche informieren, die Dritte bezüglich der Ware selbst möglicherweise erworben haben. Bei Verzug des Käufers kann der Verkäufer ohne irgendwelche Formalitäten, einschließlich der Inverzugsetzung, die gesamte Ware, die Gegenstand des Eigentumsvorbehalts ist, abholen, vorbehaltlich jeder weiteren geeigneten rechtlichen Schritte zur Erstattung des erlittenen Schadens.

9. GARANTIE UND REKLAMATIONEN

Die vom Verkäufer hergestellten Produkte entsprechen den derzeit geltenden UNI-DIN-EN-Normen. Unsere Garantie beschränkt sich auf die Materialien 1. Wahl. Daher wird jede Gewährleistung für Materialien 2. oder 3. Wahl oder Lagerbestände oder Sonderpartien ausdrücklich ausgeschlossen. Diese Materialien werden als "gesehen und angenommen" verkauft. Es wird garantiert, dass die Materialien 1. Wahl den zum Verkaufszeitpunkt geltenden ISO-Normen entsprechen, mit einer Toleranz von ca. 5 % (fünf Prozent); der Farbton des gelieferten Materials kann vom ausgestellten Muster abweichen, da Keramik per se unterschiedlich im Aussehen ausfällt. Soweit hier nicht ausdrücklich vereinbart, werden die Produkte mit Bezug auf die Regeln der Technik und die im Keramiksektor üblichen Gebräuche und die in unserem Gesamtkatalog aufgeführten Verwendungsempfehlungen verkauft. Der Käufer ist verpflichtet, die Ware hinsichtlich der Qualität und der Menge zu kontrollieren. Eventuelle Bean

General conditions of sale

CONDIZIONI GENERALI DI VENDITA / CONDITIONS GÉNÉRALES DE VENTE / ALLGEMEINE GESCHÄFTSBEDINGUNGEN / CONDICIONES GENERALES DE VENTA / ОБЩИЕ УСЛОВИЯ ПРОДАЖИ

ES 1. NORMATIVA CONTRACTUAL

Las presentes condiciones generales, salvo modificaciones o excepciones acordadas por escrito, rigen todos los contratos de venta entre Ascot Gruppo Ceramiche S.r.l. y el Comprador. Las variaciones de las condiciones generales de venta, las ofertas, los bonos o los descuentos convenidos por nuestros agentes o demás intermediarios, no serán válidos si no son aceptados por escrito por nuestra oficina. Si una o varias partes de las presentes condiciones resultaren no válidas, las condiciones generales seguirán siendo válidas en su conjunto; las partes no válidas serán substituidas por pactos que se aproximen lo más posible a la voluntad original de las partes. Cada oferta, cada aceptación de pedido y cada entrega por parte del Vendedor se considerará realizada con arreglo a las presentes condiciones, salvo excepción específica escrita y firmada por el propio Vendedor; la aceptación de tales ofertas y la recepción de productos provenientes del Vendedor implica, por consiguiente, la admisión por parte de los compradores de las presentes condiciones integradas por los eventuales pactos acordados y expresados por escrito por las partes. Se establece de forma convencional que la ejecución del contrato de venta tiene lugar en la oficina del Vendedor.

2. OBJETO DEL SUMINISTRO Y CONFIRMACIÓN DEL PEDIDO

Las ilustraciones y las descripciones de los catálogos y de las listas de precios, todas nuestras publicaciones y los catálogos de muestras no comportan ningún compromiso sino que son meramente orientativos. Las dimensiones de los productos sujetos a calibre, más concretamente de los pavimentos de porcelana dura esmaltada y de gres porcelánico, deberán entenderse incluyendo las tolerancias de uso. Téngase en cuenta que las tonalidades de los materiales siempre son aproximadas y las posibles diferencias de tonalidad non constituyen defectos del material ni pueden ser denunciadas como tales. Las medidas, los pesos y las características indicados en nuestras listas de precios deben considerarse meramente orientativos. El suministro únicamente incluye las prestaciones, los materiales y las cantidades especificados en la confirmación del pedido o en otras comunicaciones, expresadas por escrito, procedentes del Vendedor. El texto de confirmación del pedido del Vendedor prevalecerá en todo caso sobre cualquier texto discordante de oferta o de pedido. Los pedidos no confirmados por escrito en ningún caso podrán considerarse aceptados, salvo que tales pedidos sean cursados por el Vendedor mediante comunicación escrita de mercancía lista para la entrega, de envío o mediante entrega de los productos. La ejecución parcial de un pedido sin su previa confirmación, no conlleva la aprobación del total del pedido, sino solo la aprobación de la parte del pedido correspondiente a la mercancía entregada. En este caso la entrega de la mercancía al transportista se entenderá como prueba de aceptación de la nueva propuesta contractual por parte del Comprador. El Vendedor no retirará mercancías encargadas por error ni encargadas en exceso por parte del Comprador, como tampoco mercancías no vendidas.

3. ENTREGAS

La entrega se entendi efectuada en el establecimiento del Vendedor, sito en Solignano di Castelvetro (Módena). La mercancía viaja siempre por cuenta y riesgo del Comprador, de modo que todas nuestras responsabilidades cesan en el momento de la entrega de la misma al transportista. Así pues, queda a cargo del Comprador todo eventual riesgo de rotura, manipulación y/o deterioro de la mercancía. Los envíos, por mar o por tierra, correspondientes a suministros al extranjero, se realizan de acuerdo con las condiciones elegidas en cada caso, indicadas en los "Incoterms" aprobados por la Cámara de Comercio Internacional.

4. PLAZOS DE ENTREGA

El plazo establecido para la entrega de la mercancía ha de entenderse a favor de ambas partes. Los plazos de entrega son meramente orientativos y en ningún caso perentorios. Eventuales retrasos en las entregas, interrupciones, suspensiones totales o parciales de los suministros no le darán derecho al Comprador a anular pedidos ni a pretender el resarcimiento de eventuales perjuicios directos ni indirectos. El Vendedor se reserva de manera explícita el derecho de efectuar entregas parciales con respecto a cada pedido. En caso de que el contrato sufra modificaciones, el plazo se prorrogará durante un periodo igual al establecido inicialmente. En caso de retraso superior a treinta días en las entregas, el Comprador podrá, tras aviso formal, rechazar ulteriores entregas y rescindir el contrato en lo concerniente a los productos no entregados todavía. La rescisión del contrato en lo que respecta a la parte no entregada a causa de la demora dará lugar al pago de tan solo los productos efectivamente entregados, por lo que no se podrán exigir ulteriores resarcimientos ni indemnizaciones.

5. FUERZA MAYOR

El Vendedor no tendrá responsabilidad alguna para con el Comprador en caso de incumplimiento debido a acaecimientos que, razonablemente, queden fuera de su control, como, a mero título de ejemplo, la no entrega o la entrega con retraso de materiales de elaboración por parte de los proveedores, averías en las instalaciones, huelgas y demás acciones sindicales, interrupción del flujo de energía, suspensión o dificultades en los transportes. Cualquier acontecimiento de fuerza mayor suspenderá el efecto del plazo durante el tiempo en que tal acontecimiento esté en curso. Si, como consecuencia de sucesos de fuerza mayor, el contrato no se puede ejecutar en el plazo de los sesenta días inmediatamente subsiguientes al plazo convenido, cada una de las dos partes tendrá la potestad de rescindir el contrato. En tal caso la declaración de rescisión se le deberá cursar a la otra parte, mediante carta certificada con acuse de recibo o a través de correo electrónico certificado, en el plazo de los diez días inmediatamente posteriores al vencimiento de los susodichos sesenta días; en este supuesto ninguna de las partes podrá exigir resarcimientos ni indemnizaciones.

6. PRECIOS Y PLAZOS DE PAGO

Los precios de los productos indicados en los catálogos vigentes son EXW (francos de fábrica); como consecuencia de ello cualquier otro coste relativo al envío, la entrega y/o el transporte de los productos correrá a cargo del Comprador exclusivamente. Los precios de los productos no incluyen el IVA determinado por la ley, que deberá ser satisfecho de conformidad con lo indicado en la factura. El lugar de pago será nuestro domicilio administrativo, sito en Solignano di Castelvetro (Módena), incluso en caso de emisión de giros o recibos bancarios, remesas electrónicas de letras de cambio, o bien de emisión de efectos cambiarios; toda excepción a lo enunciado más arriba será válida solamente por concesión nuestra expresada por escrito. La demora en el pago, incluso parcial, de nuestras facturas más allá del plazo estipulado, dará lugar, según lo previsto por la ley, al automático devengo de intereses de demora, calculados de conformidad con lo establecido en el decreto legislativo italiano n° 192, de 9 de noviembre de 2012; además, la falta de pago o la demora en el pago, incluso parcial, de las facturas, por la razón que fuere, le dará derecho al Vendedor, sin menoscabo de cualquier otra iniciativa, a exigir el pago por adelantado del resto de suministros o, de manera alternativa, el derecho a suspender los suministros o a resolver los contratos en vigor, aun cuando nada tengan que ver con los pagos en cuestión, así como el derecho al resarcimiento de todo eventual perjuicio. No se admitirá compensación alguna por parte del Comprador con eventuales créditos, independientemente de su origen, contra el Vendedor.

Para la facturación se aplicarán los precios vigentes en la fecha de la entrega, indicados en la lista. En caso de cambio de los precios entre el momento de la confirmación del pedido y la fecha de suministro,

el Vendedor tendrá el derecho de adecuar los precios convenidos a la nueva situación. Sin embargo, en caso de que dicho precio sobrepase en un 20% o más el pactado en el momento del pedido, el Comprador podrá rescindir el contrato notificando su voluntad en tal sentido, a través de carta certificada con acuse de recibo o correo electrónico certificado, en el plazo terminante de diez días a contar desde la fecha de recepción del aviso del aumento de precio. De no mediar comunicación alguna en dicho sentido el precio se considerará aceptado.

7. SOLVE ET REPETE

No tendrá eficacia ni se atenderá reclamación ni controversia alguna con respecto a la calidad de la mercancía, a vicios o defectos, ni a ningún otro aspecto del contrato, ni se podrá emprender acción alguna mientras no se haya procedido al pago íntegro del precio.

8. RESERVA DE PROPIEDAD

En caso de que, por acuerdos contractuales, el pago tenga que efectuarse, totalmente o en parte, tras la entrega, los productos entregados seguirán siendo propiedad del Vendedor hasta que se satisfaga el pago total del precio. El Comprador deberá apartar físicamente y marcar como propiedad del Vendedor la mercancía objeto de reserva de propiedad. El Comprador no podrá vender más allá de sus normales relaciones comerciales, entregar a terceras personas, dar como prenda ni disponer de modo alguno de los productos objeto de reserva de propiedad del Vendedor; además tendrá que informar oportunamente al Vendedor de todo derecho que terceras personas puedan haber adquirido sobre tal mercancía. En caso de mora del Comprador, el Vendedor, sin necesidad de formalidad alguna, incluidos avisos, podrá retirar toda la mercancía objeto de reserva de propiedad, sin menoscabo de la facultad de recurrir a la vía judicial por el perjuicio sufrido.

9. GARANTÍAS Y RECLAMACIONES

Los productos fabricados por el Vendedor son conformes a las Normas UNI-DIN-EN actualmente vigentes. Nuestra garantía se limita a los materiales de primera calidad. Los materiales de segunda y de tercera calidad o de stock y de partidas ocasionales no están cubiertos por garantía ninguna frente a vicios. Dichos materiales se venden como "vistos y buenos". Los materiales de primera calidad están avalados por la garantía de conformidad a las Normas ISO vigentes en el momento de la venta con una tolerancia del 5% (cinco por ciento); la tonalidad del material proporcionado puede diferir de la muestra expuesta, siendo la cerámica intrínsecamente variable en su aspecto. En relación con todo lo no establecido de manera explícita, los productos se venderán de acuerdo con las reglas vigentes, con las prácticas habituales en el sector cerámico y con arreglo a los consejos de utilización enunciados en nuestro catálogo general. El Comprador tiene la obligación de verificar la mercancía en lo referente a su calidad y cantidad. Toda reclamación o disputa deberá ser comunicada, en el plazo de 8 (ocho) días a contar desde la fecha de recepción de la mercancía, so pena de prescripción, a través de carta certificada con acuse de recibo o correo electrónico certificado, a nuestro domicilio legal, sito en Solignano di Castelvetro (Módena). El material considerado defectuoso deberá mantenerse a disposición de Ascot para que pueda realizar las comprobaciones que juzgue oportunas; cualquier otra acción (devolución, reparación o demás) deberá ser previamente autorizada por nosotros por escrito. El material objeto de reclamación y/o que haya que devolver habrá de ser almacenado por el Comprador de modo adecuado, protegido de los agentes atmosféricos, para evitar cualquier daño.

No se atenderán reclamaciones ni solicitudes de intervención bajo garantía con posterioridad a la colocación en caso de que el defecto impugnado sea evidente (por ejemplo, melladuras, defectos dimensionales, diferencias de tono, etc.). Las reclamaciones imputadas a defectos o vicios ocultos deberán formalizarse por escrito mediante carta certificada con acuse de recibo o correo electrónico certificado a nuestro domicilio legal, sito en Solignano di Castelvetro (Módena), en el plazo de 8 (ocho) días a contar desde la fecha en que se haya descubierto el defecto y, en cualquier caso, en el plazo de un año desde la fecha de entrega, so pena de prescripción de todo derecho a la garantía y al resarcimiento. La comunicación deberá contener, además de los datos de facturación, una descripción exacta del vicio y un presupuesto de los gastos de reparación o modificación del producto; en caso de que falten estos datos la reclamación se considerará nula. La garantía por defectos ocultos no estará incluida o será limitada en caso de: retirada no autorizada de la obra, colocación no efectuada de forma correcta, inobservancia de nuestras instrucciones y directivas de aplicación específicas, acciones perjudiciales, no inspiradas en la normal diligencia, que hayan menoscabado la contención de los daños. La utilización de mercancía visiblemente defectuosa o discordante de lo encargado implica la aceptación de las características de calidad y anula toda eventual reclamación. En caso de que la reclamación sea infundada el Comprador deberá resarcir a Ascot todos los gastos acometidos para la comprobación de las condiciones del producto (viajes, peritajes, etc.). En cualquier caso, la obligación de Ascot se limitará exclusivamente a la substitución de las piezas defectuosas o a su reparación, por lo que quedará descartada toda ulterior indemnización como, a mero título de ejemplo pero no exhaustivo, gastos de retirada y recolocación de muebles, equipos, máquinas, etc., lucro cesante por interrupción o suspensión de actividades, molestias, daños indirectos, etc. La presencia de azulejos defectuosos no invalida la calidad del conjunto del suministro ni implica la obligación de su reemplazo total. Los plazos de duración de la garantía son los que establece el código civil italiano.

10. CESIÓN DEL CONTRATO

El Comprador no puede ceder su posición en el contrato, ni tampoco en relaciones obligatorias específicas derivadas del mismo, sin la previa aceptación expresada por escrito por parte de Ascot y, aun en tal caso, el Comprador seguirá siendo solidariamente responsable, junto con el cesionario, de las obligaciones transferidas.

11. LEY APLICABLE Y FUERO COMPETENTE

Las presentes Condiciones de Venta y cada uno de los contratos estipulados entre el Vendedor y el Comprador, incluidos los contratos de venta para la exportación, se rigen por la ley italiana, incluidos los Usos del sector de la Provincia de Módena. Para dirimir cualquier controversia derivada del contrato de suministro, tanto por parte de Ascot como por parte del Comprador, será competente de manera exclusiva el Tribunal de Módena. Sin embargo, el Vendedor tiene la potestad de recurrir a otras autoridades judiciales.

12. PROPIEDAD INDUSTRIAL Y DISTRIBUCIÓN SELECTIVA – LÍMITES A LA REVENTA

Ascot es propietaria y legítima titular de los derechos exclusivos relativos a marcas, diseños y patentes. Ascot gestiona el suministro de sus productos por medio de un sistema de distribución selectiva. Los suministros recibidos por Ascot y sus puntos de venta selectiva autorizados están destinados a la instalación en el domicilio del usuario final y no se permite ninguna otra forma de reventa a otros intermediarios comerciales que no sean los usuarios finales, a menos que Ascot lo autorice previamente por escrito. La reventa de la mercancía violando esta prohibición habrá de considerarse no permitida, por lo que Ascot se reserva el derecho de proceder judicialmente contra cualquier persona involucrada en reventas no autorizadas.

LEGENDA PRICE CODES

- price per sqm / prezzo per mq
- ▲ price per piece / prezzo al pezzo
- price to linear meter / prezzo al metro lineare
- price per set / prezzo a composizione



Scan the QR Code to view the price codes
Scansiona il QR Code per visualizzare i codici prezzo

ASCOT DOM
DESIGN
LAB

Ascot Gruppo Ceramiche srl
41014 Solignano di Castelvetro (MO) Italy
Via Croce, 80
Ph. +39 059 77 84 11
Fax +39 059 77 84 44/43
info@ascot.it
ascot.it

A Brand of  VICTORIA PLC

© Ascot
09.2024